Circleville Herald

Friday December 28, 1973 | 14 Pages | 15c Per Copy | Circleville, Ohio | 90th Year — 305

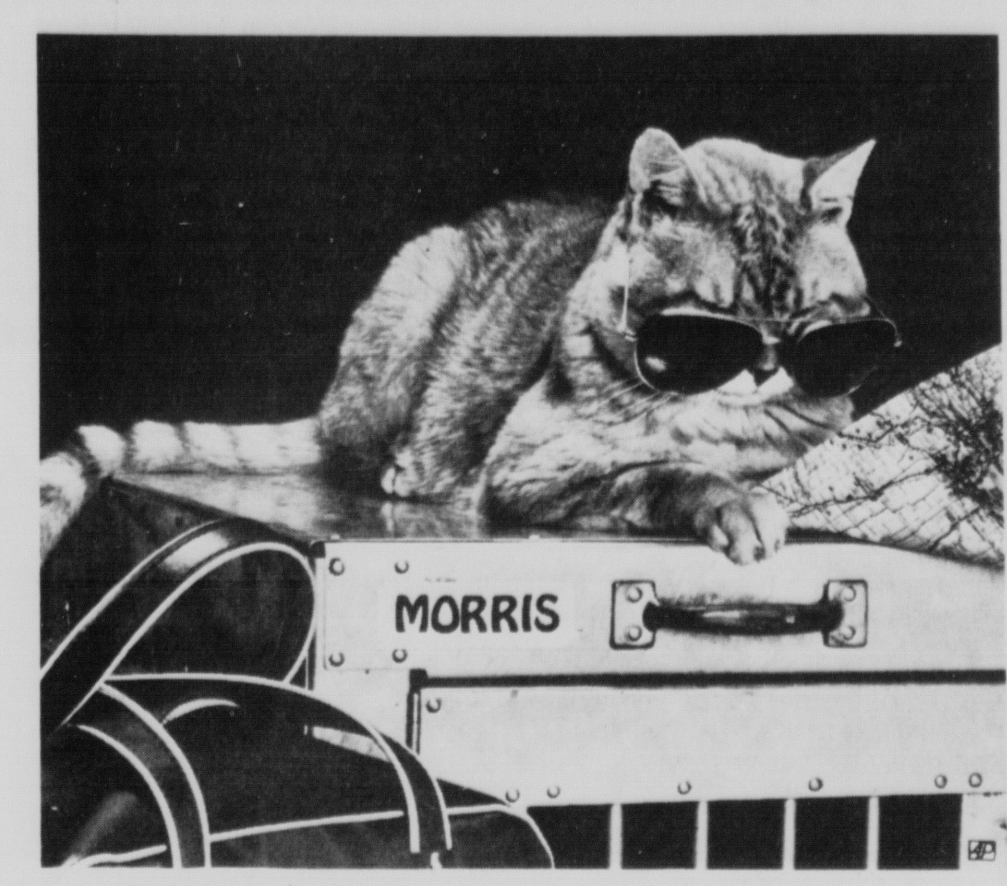

A STAR IS A STAR—Morris, the star of cat food commercials on television, poses with his traveling gear, complete with dark glasses. In addition to TV work, he has taken part in a full-length film.

Order Fuel Allocations

WASHINGTON (AP) — Energy chief William E. Simon ordered during the night a six-degree cut in oil-fired home heating and put service stations last in line for gasoline, starting Jan. 15.

Differing fundamentally from previous appeals, Simon's order to lower thermostats now placed a direct legal obligation on the householder or property-owner to comply. If he doesn't, he will run out of oil.

Commercial buildings heated with oil must drop their thermostats 10 degrees.

The temperature reductions must be made below the thermostat settings used in the corresponding month of 1972.

Buildings heated with gas, electricity or coal are not included in this order.

The Federal Energy Office said it was making Jan. 15 "the implementation date for all provisions"—regardless of varying dates of legal effectiveness—because of substantial revisions that made it "impractical to expect instantaneous compliance."

The administration has had mandatory allocation programs in effect for propane since last Oct. 2 and for middle distillate oils, including home heating oil and diesel fuel, since Nov. 1.

But they are relatively crude systems, assigning priorities to certain classes of users, but without the detailed quantities, percentages, and thermostat reductions imposed by the new regulations.

Rules for gasoline, butane gas, home heating oil and diesel fuel take effect Jan. 11, replacing existing programs in effect until then. The other regulations are now effective and all of them are to be fully applied beginning Jan. 15.

The official regulations included many revisions since they were proposed last Dec. 12, but the gasoline allocation system was virtually unchanged.

It assigned top priority to essential services purchasing gasoline in bulk, second priority to other businesses purchasing in bulk and the leftovers to all others including the service stations.

The regulations left unspecified just how much gasoline would be made available, but remarks by Simon earlier Thursday appeared to indicate that the previously-proposed reduction in gasoline production to a level 5 per cent lower than in 1972 probably would be adopted.

While the original proposal spelled that out, the version finally adopted left it up to Simon's Federal Energy Office to set the reduction and revise it quarterly.

Simon told newsmen Thursday gasoline allocations must be cut some 900,000 barrels per day — the amount which was the basis for the original proposal.

Other key provisions of the new regulations included:

—Adoption of earlier proposals for allocating home heating oil, diesel fuel and other "middle distillates," requiring heating reductions of 6 degrees in homes and 10 degrees in other buildings.

—Revised rules for the heavy fuel oil called "residual," requiring the 6-and 10-degree heating reductions instead of previously-proposed percentage fuel reductions, and adding safeguards on fuel cutbacks to electric utilities to avoid power blackouts.

—Revised rules for aviation fuel, assigning major airlines 95 per cent of the fuel they used in 1972 instead of 85 per cent as previously proposed. Regional airlines and air taxis will get all of their 1972 fuel supplies instead of only 90 per cent.

—Rules to assure that petrochemical plants will get all the raw material they need.

—And completely revised rules for propane and butane gas, replacing a complex priority system with a simpler three-stage distribution: first to petrochemical and synthetic rubber production; then to "traditional" markets for liquid petroleum gas including industrial fuel; and finally, if any is left, to gasoline blending.

In gasoline allocations, top priority is assigned to bulk purchasers engaged in energy production, agriculture, public transportation and emergency services, to receive all they need.

Energy producers and public transportation are to receive all the "middle distillate" oils they need — primarily diesel fuel. Emergency services are to get as much as they got in the corresponding month of 1972.

Users of light heating oils are to get enough to maintain temperatures at the required 6-and 10-degree reductions.

Once the needs of those users are served, agriculture, industry, freight and mail-hauling are to get up to 10 per cent more middle distillate oil than in 1972 and others would get as much as in 1972.

The Defense Department, previously assigned fuel to meet "100 per cent of its current requirements," lost that guarantee in the final regulations which promise only that allocations to Defense "will be based on" current requirements, subject to presidential review.

The regulations also added a new provision permitting refiners and importers to divert up to 5 per cent of the available fuel from one state or region to another to ease unpredictable imbalances, without prior approval from the Federal Energy Office.

Earlier Thursday, Simon ordered creation of a standby system for rationing gasoline, including the printing of a three-month supply of ration coupons, but he postponed for at least six weeks the decision whether to impose rationing.

In other energy related developments:

—The Canadian export tax on crude oil may take a big jump, according to Energy Minister Donald Macdonald. In an announcement in Ottawa, Macdonald said because of price hikes by Arab nations and Venezuela the Canadian export tax could more than triple by Feb. 1. The United States imports about a million barrels of oil a day from Canada.

—Aides to President Nixon say the President feels his trip aboard a scheduled commercial plane Wednesday was a success as a symbolic gesture during the energy crisis. A spokesman said Nixon wanted to make the gesture while he is urging Americans to conserve fuel. It was the first trip by an incumbent President aboard a regularly scheduled commercial flight.

—In Terryville, Conn., a service station operator had found a way to beat the traffic jams which form at stations with gasoline lately. Warren Wheeler has customers call ahead and make appointments to get gas.

Predict Economic Growth in 1974

WASHINGTON (AP) — President Nixon's top economic adviser predicts the economy will continue to grow in 1974. But he says the administration will propose measures to support the economy if the energy shortage or other factors imperil growth.

Chairman Herbert Stein of the President's Council of Economic Advisers on Thursday predicted real economic growth of between 1 and 2 per cent during 1974.

However, he said the administration "would be prepared with measures to support the economy if either the oil shortage or the other factors seriously threatened to depress it below an orderly path to stability and growth."

Stein said the administration was "looking at what might be a more stimulative fiscal policy," a hint of a deliberate budget deficit.

He also said the administration was considering some measures to spur specific sectors of the economy, such as housing. He added that government policy will be directed at keeping unemployment low.

Some private economists have predicted a recession in 1974.

Stein said that inflation will continue at a high rate in the first half of the new year but should level off to about 4.5 per cent in the second part of the year.

At a yearend news briefing, Stein declined to forecast the rate of inflation during the first half of 1974, although he said administration projections are not far off private economic forecasts.

Many private forecasts envision a rate of inflation of about 8 per cent next year.

Meanwhile, government trade figures revealed the third consecutive monthly trade surplus. However, the November surplus was reduced by higher costs of imported petroleum and other fuels.

The November surplus of exports over imports totaled $85.7 million, which put the surplus for the first 11 months of the year at $765.9 million.

Unless there is a sharp setback in trade in December, the United States should finish 1973 with its first trade surplus in three years.

United States trade with other countries has been sharply improved since two devaluations of the dollar made U.S. goods cheaper overseas.

Hughes Indicted In Airline Buy

LAS VEGAS, Nev. (AP) — Billionaire recluse Howard Hughes has been indicted by a federal grand jury in connection with his purchase of a regional airline.

The indictments returned in U.S. District Court on Thursday charged the elusive industrialist with conspiracy, stock manipulation and wire fraud in his 1968 purchase of Air West.

The indictment marked the first time criminal charges have been filed against Hughes despite extensive investigations involving his financial empire.

A former top Hughes' aide and three others also were named in the nine-count indictment that climaxed a lengthy probe by the Securities and Exchange Commission and the grand jury.

The defendants were accused of conspiring to pressure directors of Air West to sell out to Hughes by depressing the value of the airline's stock and threatening lawsuits against its directors.

Hughes reportedly moved recently from London to a resort hotel at Freeport in the Bahamas.

Hughes left London last week amid reports he was trying to avoid possible extradition to the United States. A Hughes spokesman denied the reports, noting Hughes had business interests in the Bahamas.

Named with Hughes in seven counts of the indictment were Robert Maheu, former head of Hughes' Nevada operations; Chester Davis, general counsel for Hughes Summa Corp. and a member of its board of directors; and David B. Charnay, a former Air West stockholder.

James H. Nall, a Hughes employe and former Air West stockholder, was named in three counts. Listed as unindicted coconspirators were H. M. "Hank" Greenspun, publisher of the Las Vegas Sun, and George Crockett, a New York businessman.

Amtrak Train Derails

ANDERSON, Calif. (AP) — Six cars of an Amtrak train loaded with 300 to 400 holiday passengers derailed early today, officials said. Up to 80 passengers were injured, none seriously, they said.

A Southern Pacific Railroad spokesman said the six cars at the rear of a 17-car train derailed about 3:48 a.m. one mile east of this Northern California community and 10 miles south of Redding. Three of the cars overturned on their sides, he said.

Witnesses said the wreckage of the Coast Starlight, bound from Seattle to Oakland, Calif., was spread over a 400-yard stretch of track.

The cause of the derailment had not been determined.

The Amtrak spokesman said passengers in the cars that did not derail were being held on the train pending inspection by train officials. He said the remaining portion of the train was expected to continue on to Oakland after inspection.

Fewer Tankers Plying Seas Since Start Of Oil Embargo

By NICK TATRO
Associated Press Writer

Fewer tankers have been plying the seas since the Arab oil embargo began in October, and those with cargoes have been slowing down to save fuel, shipping authorities say.

Business was booming before the embargo, but industry sources and a survey of a halfdozen major oil ports in the United States point to a slowdown since October.

By what extent the embargo has been offset by imports from non-Arab countries is difficult to assess. But the level of tanker traffic may indicate how successful the United States has been in making up the difference.

Tankers are the nation's chief means of bringing in foreign oil.

Imports normally account for eight million of the 17 million barrels of oil the nation needs daily. The Arab embargo should have reduced imports by about half.

Government figures show average daily imports for the four-week period ending Dec. 14 were 6.2 million barrels of crude and refined oil. Projected needs in that period were 7.4 million barrels.

An Associated Press survey showed tanker traffic was off 1972 levels in some areas, most noticeably New York and Philadelphia, between the start of the embargo Oct. 17 and Dec. 26.

The survey showed oil was being brought in from the Caribbean, West Africa, Indonesia and South America. How much could not be determined.

Tanker brokers, who find ships for those with oil to transport, say there is less cargo to carry and less fuel to move it since October.

Frank DeSalvo of Poten & Partners, Inc., in New York said that, after October, "cargoes dried up, rates (for chartering tankers) dropped off and prices of fuel for operating ships took off."

As a result, he said: "A number of ships are idled. Some by design and some because they have to."

Brokers say the tanker business is used to volatile changes in supply and demand. They say the embargo would have to last another six months to cripple the industry.

Official Claims Audit Sparked By Politics

COLUMBUS, Ohio (AP)—The head of the state Rehabilitation Commission defended himself Thursday against charges by the state auditor's office of widespread financial mismanagement of his office.

Denver White, former state welfare director under former Gov. James A. Rhodes, told The Associated Press the unfavorable audit of his office released Thursday "was purely politically timed."

Deputy Auditor Thomas E. Ferguson said Thursday an audit of the commission from Sept. 9, 1970 to Jan. 3, 1972, showed a former official and a vendor owe more than $28,000 from transactions with the commission.

Ferguson charged that Clarence W. Roberts, of Reynoldsburg, former Columbus area supervisor for the commission, owed the commission $24,293 in "misappropriated money."

He said Roberts used "fictitious clients and fictitious businesses" and forgery to convert commission funds to his personal account.

Ferguson further charged Miller Brothers Aviation of Pomeroy, owned by Donald and Robert Miller, illegally billed the commission $3,976 for flying lessons before they had a plane.

Ferguson said the audit findings would be turned over to the attorney general and the governor for further action.

White claimed he had asked the attorney general to investigate the suspected irregularities on Dec. 23, 1971 and that the request was turned over to the auditor.

"Now, two years after we requested it, we get a report from the auditor's office. I think that is totally inexcusable..." White said.

White said Ferguson released the report at this time to gain political attention. Ferguson recently announced he would run for the office of state auditor, a post to be vacated by his father, Joseph Ferguson.

Weather

Partly cloudy today, high, mid 40s. Mostly cloudy with showers likely tonight, low, low 30s. Cloudy with showers likely Saturday, high, low 40s. Probability of precipitation, 10 per cent today, 50 per cent tonight, 30 per cent tomorrow. Temperatures Thursday were: high, 50; low, 29.

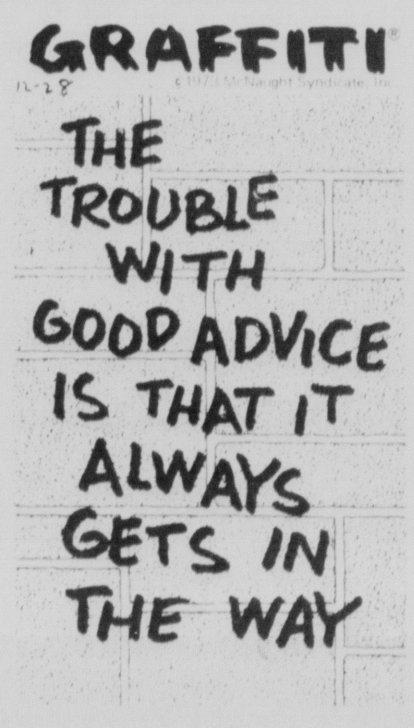

7 Persons Auto Victims At Dayton

DAYTON, Ohio (AP) — "It's been a sad, sad day," said E. C. Huggins, manager of the Montgomery County Morgue.

Within hours Thursday, seven persons died in a series of accidents on rain-dampened Dayton streets.

The series of deadly smashups began shortly before noon when Joel Greer, 22, of Carlisle, was killed as his car crashed on Ohio 741 near Ohio 725.

About an hour later, a pickup truck sideswiped a car and sent it careening into the paths of two oncoming autos, police said. Dead were Margene Wright, 20, Loretta Johnson, 19 and her one-year-old son, Jerric, and Joe Lee Ray Jr., 21.

Within minutes of that accident, police reported that Willie J. Vickers, 43, of Dayton, plowed his car into a freight train at a railway crossing.

About 3 p.m., a police said they were summoned to the scene of a one-car crash which had pinned a man and woman inside the wreckage.

Pronounced dead was Catherine Junies, 42, of Dayton. The man was hospitalized in undetermined condition.

Huggins said the rash of fatalities is the worst since 1969 when 11 deaths resulted from two collisions in one day.

Trio Freed On Reduced Theft Bond

CINCINNATI, Ohio (AP) — Three men charged in connection with last week's theft of two Rembrandt paintings are free today after a judge reduced their bail Thursday.

The three from Loveland were released after signing promissory notes for $50,000 bonds. Hamilton County Municipal Judge Peter Outcalf lowered the bonds from $100,000.

The men are Carl Horsley, 21; Edward McDonough, 21, and Henry Dawn, 22. They waived preliminary hearings, sending the case to the Hamilton County Grand Jury.

The three pleaded innocent to charges of receiving stolen property Monday, the day after they were arrested.

The paintings, "Man Leaning on a Sill" and "Portrait of an Elderly Woman", were stolen at gunpoint Dec. 18 from the Taft Museum.

After the one painting turned up in a deserted barn several days later, thieves threatened to burn the second unless $100,000 ransom was paid.

The money was paid by museum officials early Sunday morning. Most of the money was recovered along with the painting by Sunday night.

No one has been charged with the theft of the paintings and police say the case is still under investigation.

Ration Coupons Like Small Dollars

WASHINGTON (AP) — It looks like a shrunken dollar bill but it could become more valuable than the real thing if the government rations gasoline.

The ration coupons, being readied for that doleful day, bear the picture of George Washington and the inscription: One unit of gasoline. There is a place for your state, your license plate number and your name.

If you are age 18 or over and a licensed driver you'll get a month's supply of coupons for $1. You can sell the coupons for whatever you can get if you don't need them. You can buy them at the going rate if you need more.

That, in essence, is how it will work.

A coupon might be worth five gallons one month, six gallons the next. Energy Chief William E. Simon estimates that the monthly average per driver will be 32-35 gallons.

But how many coupons you will get for your initial dollar will vary, depending on whether you live in a densely populated area or not, on how much mass transportation is available and other factors.

Come March 1, the earliest the program could be put in effect, this is what might happen:

You'd receive an authorization card in the mail, prepared by your state's driver's license computer.

In the two-week period before rationing starts, you take the card to a bank or post office — that decision hasn't been made — for one month's supply of coupons. It will cost $1, to defray the $1.4 billion annual bill for the rationing machinery.

The coupons will be printed in a different color each month, but are spendable over a 60-day period. There will be announcements of how many gallons you can buy with them, and changes could be made month by month.

Your service station will collect the right number of coupons and turn them in to a bank to account for the number of gallons he's sold.

The government won't have any part in the private horsetrading over coupons. They can be sold by anyone who's got them and the price will depend on supply and demand.

Simon predicts the so-called white market will quickly level out and there'll be a going rate. He estimates that gasoline will cost 70-75 cents a gallon with a combination of white market tickets and pump price.

The driver who can make his ration last will be paying only the pump price, plus the 2 cents or so a gallon that he paid for the coupons initially.

The free market system is designed to do away with the large bureaucracy needed to make rationing work in World War II. Then there were 60,000 paid employes and 270,000 volunteers to administer the program.

This time the government expects to pay for 50 employes in each state, 500 at the federal level and for one 5-man rationing board in each county. Where more people are required, the state would pay.

Bonus Legislation Prepared By Riffe

COLUMBUS, Ohio (AP)—Legislation to set up the legal machinery behind the Vietnam era veterans bonus will be ready when the General Assembly convenes next month, a state legislator said Thursday.

House Speaker Pro Tem Vernal G. Riffe, D-89 New Boston, said the bill he is preparing will offer the veteran the option of a double bonus, if taken in educational payments.

Circleville Herald

Friday December 28, 1973 | 14 Pages | 15c Per Copy | Circleville, Ohio | 90th Year — 305

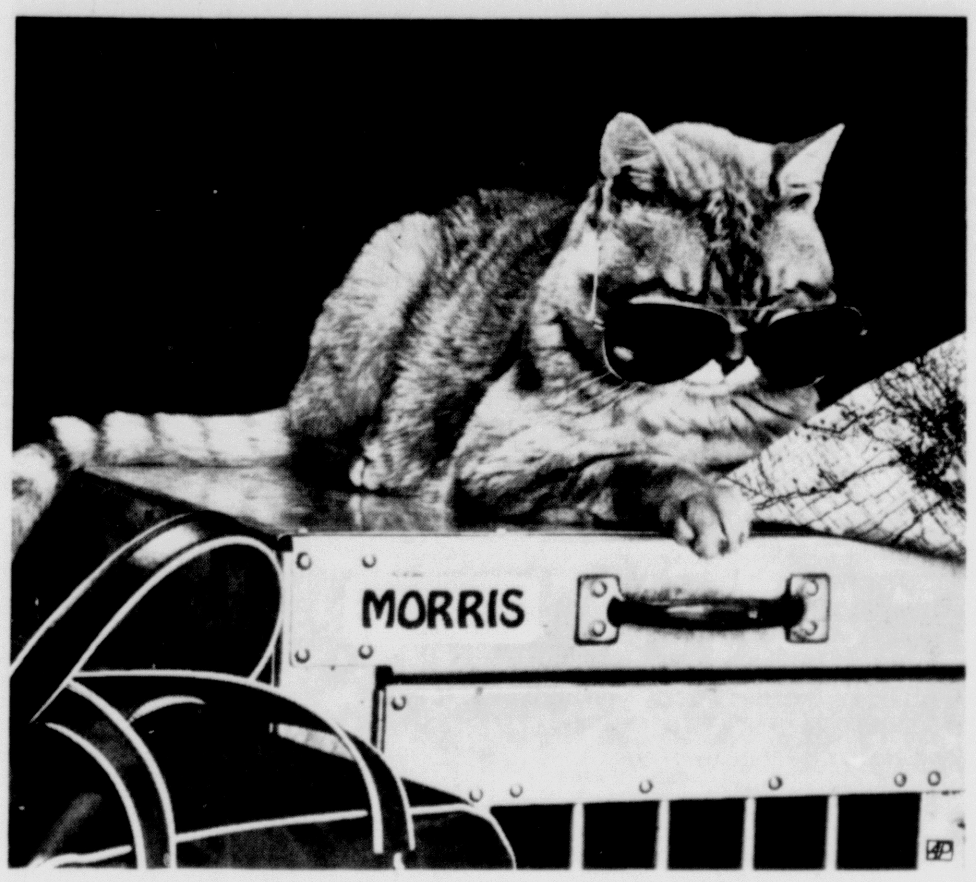

A STAR IS A STAR—Morris, the star of cat food commercials on television, poses with his traveling gear, complete with dark glasses. In addition to TV work, he has taken part in a full-length film.

Order Fuel Allocations

WASHINGTON (AP) — Energy chief William E. Simon ordered during the night a six-degree cut in oil-fired home heating and put service stations last in line for gasoline, starting Jan. 15.

Differing fundamentally from previous appeals, Simon's order to lower thermostats now placed a direct legal obligation on the householder or property-owner to comply. If he doesn't, he will run out of oil.

Commercial buildings heated with oil must drop their thermostats 10 degrees.

The temperature reductions must be made below the thermostat settings used in the corresponding month of 1972.

Buildings heated with gas, electricity or coal are not included in this order.

The Federal Energy Office said it was making Jan. 15 "the implementation date for all provisions"—regardless of varying dates of legal effectiveness—because of substantial revisions that made it "impractical to expect instantaneous compliance."

The administration has had mandatory allocation programs in effect for propane since last Oct. 2 and for middle distillate oils, including home heating oil and diesel fuel, since Nov. 1.

But they are relatively crude systems, assigning priorities to certain classes of users, but without the detailed quantities, percentages, and thermostat reductions imposed by the new regulations.

Rules for gasoline, butane gas, home heating oil and diesel fuel take effect Jan. 11, replacing existing programs in effect until then. The other regulations are now effective and all of them are to be fully applied beginning Jan. 15.

The official regulations included many revisions since they were proposed last Dec. 12, but the gasoline allocation system was virtually unchanged.

It assigned top priority to essential services purchasing gasoline in bulk, second priority to other businesses purchasing in bulk and the leftovers to all others including the service stations.

The regulations left unspecified just how much gasoline would be made available, but remarks by Simon earlier Thursday appeared to indicate that the previously-proposed reduction in gasoline production to a level 5 per cent lower than in 1972 probably would be adopted.

While the original proposal spelled that out, the version finally adopted left it up to Simon's Federal Energy Office to set the reduction and revise it quarterly.

Simon told newsmen Thursday gasoline allocations must be cut some 900,000 barrels per day — the amount which was the basis for the original proposal.

Other key provisions of the new regulations included:

—Adoption of earlier proposals for allocating home heating oil, diesel fuel and other "middle distillates," requiring heating reductions of 6 degrees in homes and 10 degrees in other buildings.

—Revised rules for the heavy fuel oil called "residual," requiring the 6-and 10-degree heating reductions instead of previously-proposed percentage fuel reductions, and adding safeguards on fuel cutbacks to electric utilities to avoid power blackouts.

—Revised rules for aviation fuel, assigning major airlines 95 per cent of the fuel they used in 1972 instead of 85 per cent as previously proposed. Regional airlines and air taxis will get all of their 1972 fuel supplies instead of only 90 per cent.

—Rules to assure that petrochemical plants will get all the raw material they need.

—And completely revised rules for propane and butane gas, replacing a complex priority system with a simpler three-stage distribution: first to petrochemical and synthetic rubber production; then to "traditional" markets for liquid petroleum gas including industrial fuel; and finally, if any is left, to gasoline blending.

In gasoline allocations, top priority is assigned to bulk purchasers engaged in energy production, agriculture, public transportation and emergency services, to receive all they need.

Energy producers and public transportation are to receive all the "middle distillate" oils they need — primarily diesel fuel. Emergency services are to get as much as they got in the corresponding month of 1972.

Users of light heating oils are to get enough to maintain temperatures at the required 6-and 10-degree reductions.

Once the needs of those users are served, agriculture, industry, freight and mail-hauling are to get up to 10 per cent more middle distillate oil than in 1972 and others would get as much as in 1972.

The Defense Department, previously assigned fuel to meet "100 per cent of its current requirements," lost that guarantee in the final regulations which promise only that allocations to Defense "will be based on" current requirements, subject to presidential review.

The regulations also added a new provision permitting refiners and importers to divert up to 5 per cent of the available fuel from one state or region to another to ease unpredictable imbalances, without prior approval from the Federal Energy Office.

Earlier Thursday, Simon ordered creation of a standby system for rationing gasoline, including the printing of a three-month supply of ration coupons, but he postponed for at least six weeks the decision whether to impose rationing.

In other energy related developments:

—The Canadian export tax on crude oil may take a big jump, according to Energy Minister Donald Macdonald. In an announcement in Ottawa, Macdonald said because of price hikes by Arab nations and Venezuela the Canadian export tax could more than triple by Feb. 1. The United States imports about a million barrels of oil a day from Canada.

—Aides to President Nixon say the President feels his trip aboard a scheduled commercial plane Wednesday was a success as a symbolic gesture during the energy crisis. A spokesman said Nixon wanted to make the gesture while he is urging Americans to conserve fuel. It was the first trip by an incumbent President aboard a regularly scheduled commercial flight.

—In Terryville, Conn., a service station operator had found a way to beat the traffic jams which form at stations with gasoline lately. Warren Wheeler has customers call ahead and make appointments to get gas.

Predict Economic Growth in 1974

WASHINGTON (AP) — President Nixon's top economic adviser predicts the economy will continue to grow in 1974. But he says the administration will propose measures to support the economy if the energy shortage or other factors imperil growth.

Chairman Herbert Stein of the President's Council of Economic Advisers on Thursday predicted real economic growth of between 1 and 2 per cent during 1974.

However, he said the administration "would be prepared with measures to support the economy if either the oil shortage or the other factors seriously threatened to depress it below an orderly path to stability and growth."

Stein said the administration was "looking at what might be a more stimulative fiscal policy," a hint of a deliberate budget deficit.

He also said the administration was considering some measures to spur specific sectors of the economy, such as housing. He added that government policy will be directed at keeping unemployment low.

Some private economists have predicted a recession in 1974.

Stein said that inflation will continue at a high rate in the first half of the new year but should level off to about 4.5 per cent in the second part of the year.

At a yearend news briefing, Stein declined to forecast the rate of inflation during the first half of 1974, although he said administration projections are not far off private economic forecasts.

Many private forecasts envision a rate of inflation of about 8 per cent next year.

Meanwhile, government trade figures revealed the third consecutive monthly trade surplus. However, the November surplus was reduced by higher costs of imported petroleum and other fuels.

The November surplus of exports over imports totaled $85.7 million, which put the surplus for the first 11 months of the year at $765.9 million.

Unless there is a sharp setback in trade in December, the United States should finish 1973 with its first trade surplus in three years.

United States trade with other countries has been sharply improved since two devaluations of the dollar made U.S. goods cheaper overseas.

Official Claims Audit Sparked By Politics

COLUMBUS, Ohio (AP)—The head of the state Rehabilitation Commission defended himself Thursday against charges by the state auditor's office of widespread financial mismanagement of his office.

Denver White, former state welfare director under former Gov. James A. Rhodes, told The Associated Press the unfavorable audit of his office released Thursday "was purely politically timed."

Deputy Auditor Thomas E. Ferguson said Thursday an audit of the commission from Sept. 9, 1970 to Jan. 3, 1972, showed a former official and a vendor owe more than $28,000 from transactions with the commission.

Ferguson charged that Clarence W. Roberts, of Reynoldsburg, former Columbus area supervisor for the commission, owed the commission $24,293 in "misappropriated money."

He said Roberts used "fictitious clients and fictitious businesses" and forgery to convert commission funds to his personal account.

Ferguson further charged Miller Brothers Aviation of Pomeroy, owned by Donald and Robert Miller, illegally billed the commission $3,976 for flying lessons before they had a plane.

Ferguson said the audit findings would be turned over to the attorney general and the governor for further action.

White claimed he had asked the attorney general to investigate the suspected irregularities on Dec. 23, 1971 and that the request was turned over to the auditor.

"Now, two years after we requested it, we get a report from the auditor's office. I think that is totally inexcusable..." White said.

White said Ferguson released the report at this time to gain political attention. Ferguson recently announced he would run for the office of state auditor, a post to be vacated by his father, Joseph Ferguson.

Weather

Partly cloudy today, high, mid 40s. Mostly cloudy with showers likely tonight, low, low 30s. Cloudy with showers likely Saturday, high, low 40s. Probability of precipitation, 10 per cent today, 50 per cent tonight, 30 per cent tomorrow. Temperatures Thursday were: high, 50; low, 29.

Amtrak Train Derails

ANDERSON, Calif. (AP) — Six cars of an Amtrak train loaded with 300 to 400 holiday passengers derailed early today, officials said. Up to 80 passengers were injured, none seriously, they said.

A Southern Pacific Railroad spokesman said the six cars at the rear of a 17-car train derailed about 3:48 a.m. one mile east of this Northern California community and 10 miles south of Redding. Three of the cars overturned on their sides, he said.

Witnesses said the wreckage of the Coast Starlight, bound from Seattle to Oakland, Calif., was spread over a 400-yard stretch of track.

The cause of the derailment had not been determined.

The Amtrak spokesman said passengers in the cars that did not derail were being held on the train pending inspection by train officials. He said the remaining portion of the train was expected to continue on to Oakland after inspection.

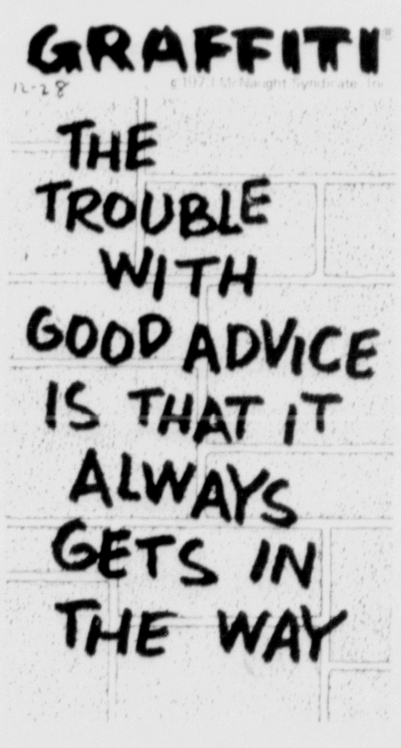

Hughes Indicted In Airline Buy

LAS VEGAS, Nev. (AP) — Billionaire recluse Howard Hughes has been indicted by a federal grand jury in connection with his purchase of a regional airline.

The indictments returned in U.S. District Court on Thursday charged the elusive industrialist with conspiracy, stock manipulation and wire fraud in his 1968 purchase of Air West.

The indictment marked the first time criminal charges have been filed against Hughes despite extensive investigations involving his financial empire.

A former top Hughes' aide and three others also were named in the nine-count indictment that climaxed a lengthy probe by the Securities and Exchange Commission and the grand jury.

The defendants were accused of conspiring to pressure directors of Air West to sell out to Hughes by depressing the value of the airline's stock and threatening lawsuits against its directors.

Hughes reportedly moved recently from London to a resort hotel at Freeport in the Bahamas.

Hughes left London last week amid reports he was trying to avoid possible extradition to the United States. A Hughes spokesman denied the reports, noting Hughes had business interests in the Bahamas.

Named with Hughes in seven counts of the indictment were Robert Maheu, former head of Hughes' Nevada operations; Chester Davis, general counsel for Hughes Summa Corp. and a member of its board of directors; and David B. Charnay, a former Air West stockholder.

James H. Nall, a Hughes employe and former Air West stockholder, was named in three counts. Listed as unindicted coconspirators were H. M. "Hank" Greenspun, publisher of the Las Vegas Sun, and George Crockett, a New York businessman.

Fewer Tankers Plying Seas Since Start Of Oil Embargo

By NICK TATRO
Associated Press Writer

Fewer tankers have been plying the seas since the Arab oil embargo began in October, and those with cargoes have been slowing down to save fuel, shipping authorities say.

Business was booming before the embargo, but industry sources and a survey of a halfdozen major oil ports in the United States point to a slowdown since October.

By what extent the embargo has been offset by imports from non-Arab countries is difficult to assess. But the level of tanker traffic may indicate how successful the United States has been in making up the difference.

Tankers are the nation's chief means of bringing in foreign oil.

Imports normally account for eight million of the 17 million barrels of oil the nation needs daily. The Arab embargo should have reduced imports by about half.

Government figures show average daily imports for the four-week period ending Dec. 14 were 6.2 million barrels of crude and refined oil. Projected needs in that period were 7.4 million barrels.

An Associated Press survey showed tanker traffic was off 1972 levels in some areas, most noticeably New York and Philadelphia, between the start of the embargo Oct. 17 and Dec. 26.

The survey showed oil was being brought in from the Caribbean, West Africa, Indonesia and South America. How much could not be determined.

Tanker brokers, who find ships for those with oil to transport, say there is less cargo to carry and less fuel to move it since October.

Frank DeSalvo of Poten & Partners, Inc., in New York said that, after October, "cargoes dried up, rates (for chartering tankers) dropped off and prices of fuel for operating ships took off."

As a result, he said: "A number of ships are idled. Some by design and some because they have to."

Brokers say the tanker business is used to volatile changes in supply and demand. They say the embargo would have to last another six months to cripple the industry.

7 Persons Auto Victims At Dayton

DAYTON, Ohio (AP) — "It's been a sad, sad day," said E. C. Huggins, manager of the Montgomery County Morgue.

Within hours Thursday, seven persons died in a series of accidents on rain-dampened Dayton streets.

The series of deadly smashups began shortly before noon when Joel Greer, 22, of Carlisle, was killed as his car crashed on Ohio 741 near Ohio 725.

About an hour later, a pickup truck sideswiped a car and sent it careening into the paths of two oncoming autos, police said. Dead were Margene Wright, 20, Loretta Johnson, 19 and her one-year-old son, Jerric, and Joe Lee Ray Jr., 21.

Within minutes of that accident, police reported that Willie J. Vickers, 43, of Dayton, plowed his car into a freight train at a railway crossing.

About 3 p.m., a police said they were summoned to the scene of a one-car crash which had pinned a man and woman inside the wreckage.

Pronounced dead was Catherine Junies, 42, of Dayton. The man was hospitalized in undetermined condition.

Huggins said the rash of fatalities is the worst since 1969 when 11 deaths resulted from two collisions in one day.

Trio Freed On Reduced Theft Bond

CINCINNATI, Ohio (AP) — Three men charged in connection with last week's theft of two Rembrandt paintings are free today after a judge reduced their bail Thursday.

The three from Loveland were released after signing promissory notes for $50,000 bonds. Hamilton County Municipal Judge Peter Outcalf lowered the bonds from $100,000.

The men are Carl Horsley, 21; Edward McDonough, 21, and Henry Dawn, 22. They waived preliminary hearings, sending the case to the Hamilton County Grand Jury.

The three pleaded innocent to charges of receiving stolen property Monday, the day after they were arrested.

The paintings, "Man Leaning on a Sill" and "Portrait of an Elderly Woman", were stolen at gunpoint Dec. 18 from the Taft Museum.

After the one painting turned up in a deserted barn several days later, thieves threatened to burn the second unless $100,000 ransom was paid.

The money was paid by museum officials early Sunday morning. Most of the money was recovered along with the painting by Sunday night.

No one has been charged with the theft of the paintings and police say the case is still under investigation.

Bonus Legislation Prepared By Riffe

COLUMBUS, Ohio (AP)—Legislation to set up the legal machinery behind the Vietnam era veterans bonus will be ready when the General Assembly convenes next month, a state legislator said Thursday.

House Speaker Pro Tem Vernal G. Riffe, D-89 New Boston, said the bill he is preparing will offer the veteran the option of a double bonus, if taken in educational payments.

Ration Coupons Like Small Dollars

WASHINGTON (AP) — It looks like a shrunken dollar bill but it could become more valuable than the real thing if the government rations gasoline.

The ration coupons, being readied for that doleful day, bear the picture of George Washington and the inscription: One unit of gasoline. There is a place for your state, your license plate number and your name.

If you are age 18 or over and a licensed driver you'll get a month's supply of coupons for $1. You can sell the coupons for whatever you can get if you don't need them. You can buy them at the going rate if you need more.

That, in essence, is how it will work.

A coupon might be worth five gallons one month, six gallons the next. Energy Chief William E. Simon estimates that the monthly average per driver will be 32-35 gallons.

But how many coupons you will get for your initial dollar will vary, depending on whether you live in a densely populated area or not, on how much mass transportation is available and other factors.

Come March 1, the earliest the program could be put in effect, this is what might happen:

You'd receive an authorization card in the mail, prepared by your state's driver's license computer.

In the two-week period before rationing starts, you take the card to a bank or post office — that decision hasn't been made — for one month's supply of coupons. It will cost $1, to defray the $1.4 billion annual bill for the rationing machinery.

The coupons will be printed in a different color each month, but are spendable over a 60-day period. There will be announcements of how many gallons you can buy with them, and changes could be made month by month.

Your service station will collect the right number of coupons and turn them in to a bank to account for the number of gallons he's sold.

The government won't have any part in the private horsetrading over coupons. They can be sold by anyone who's got them and the price will depend on supply and demand.

Simon predicts the so-called white market will quickly level out and there'll be a going rate. He estimates that gasoline will cost 70-75 cents a gallon with a combination of white market tickets and pump price.

The driver who can make his ration last will be paying only the pump price, plus the 2 cents or so a gallon that he paid for the coupons initially.

The free market system is designed to do away with the large bureaucracy needed to make rationing work in World War II. Then there were 60,000 paid employes and 270,000 volunteers to administer the program.

This time the government expects to pay for 50 employes in each state, 500 at the federal level and for one 5-man rationing board in each county. Where more people are required, the state would pay.

Markets

NEW YORK (AP) — Stock prices were higher, today, continuing a rally based on what brokers said was an improved outlook on the energy situation.

Advancing issues led declines by a small margin near opening.

Texaco Inc., unchanged at 28⅛, American Airlines up ¼ to 9. Other leaders included Kennecott up ¼ to 43½, American Telephone & Telegraph down ¼ to 50¾, and Winnebago down ⅛ to 3¼.

Stock prices closed higher Thursday on signs that oil shortages might not be as bad as had been expected, brokers said.

The Dow Jones average of 30 industrials closed up 13.45 to 851.01 as advancing Big Board issues swamped losers by 1,181 to 443 among the 1,885 issues traded. It was the largest number of issues traded in a day in the market's history.

On Wednesday, the Dow Jones was up more than 22 points.

NEW YORK (AP) 11 A.M. STOCKS

Alcoa	72¾
American Airlines	9
A Brands	32⅞
American Can	25⅞
American Cyanamid	19⅝
American El Power	25½
American Home Prod	39½
American Smelting	22⅝
American Tel & Tel	51⅛
Anchor Hock	14¾
Armco Steel	22½
Atlantic Richfield	109¼
Bendix Av	26⅛
Boeing	12⅜
Chessie	57¼
Chrysler Co	15⅝
Cities Service	60⅛
Columbia Gas	25½
Con N Gas	23⅝
Cont Can	20⅞
Cooper In	43¾
CPC Intl	28⅜
Crwn Zell	35¾
Curtiss Wright	11⅛
Dow Chem	57½
Dress Ind	64¾
duPont	156½
Eaton	25¾
Essex Int	16
Exxon	93⅜
Firestone	14¼
Flintkote	14⅜
General Dynamics	19
General Electric	62⅜
General Motors	48¼
Gen Tel El	26
Gen Tire	13¼
Goodrich	16¼
Goodyear	14⅝
Inger Rand	97¾
Intl Bus Machines	254
International Harv	26⅛
Johns-Manville	17⅜
Kaiser Alum	20½
Kroger Co.	18¼
L.O. Ford	25½
Lig. Myers	30⅜
Lyke Yng	5⅝
Marathon Oil	14½
Mead Corp	18¼
Mobil Oil	59½
National Cash Reg	32⅝
Norf. & W.	76½
Ohio Edison	19⅝
Owen Corning	41¾
Penn Central	3⅛
Sa Fe Ind	33½
Scott Paper	13¾
Sears Roebuck	82⅜
Shell Oil	65¾
Singer Co	37¾
Sou Pac	37½
Sperry Rand	43¾
Standard Brands	49¾
Standard Oil Cal	34¼
Standard Oil Ind	101½
Standard Oil Ohio	77¼
Sterling Drugs	26¾
Studeworth	28
Texaco	28¾
Timken Roll Bear	32¾
Un Carbide	33¾
Unit Airc	24¾
U.S.Steel	37⅝
Westinghouse Elec	26½
Weyerhaeuser	39¼
Whirlpool Corp	26
Woolworth	18⅛
Xerox	125
SALES	5,640,000

Cash prices paid to farmers in Circleville:

Wheat	5.48
Ear Corn	2.49
Shelled Corn	2.54
Oats	1.50
Spelts	1.30
Soybeans	5.54

Cash prices paid to farmers in Kingston:

Wheat	5.45
Ear Corn	2.49
Shelled Corn	2.54
Oats	1.40
Soybeans	5.54

Hog prices, all net, were paid by the Bowling Stock Yards Co. today as follows:

200-220 lbs., $41.25 - $41.50; 220-230 lbs., $41.00; 230-240 lbs., $40.50; 240-250 lbs., $40.00; 250-260 lbs., $39.50; 260-270 lbs., $38.50; 270-280 lbs., $37.50; 280-290 lbs., $36.50; 290-300 lbs., $35.50; 300-350 lbs., $34.50; 350-400 lbs., $33.50; 180-200 lbs., $39.75; 160-180 lbs., $37.75.

Ohio Cash Grain

COLUMBUS, Ohio (AP) —

Area	wheat	corn	oats	sybns
NE Ohio	5.54	2.42	1.44	5.47
NW Ohio	5.54	2.50	1.42	5.58
C Ohio	5.46	2.52	1.47	5.53
SW Ohio	5.43	2.49	1.43	5.53
W Cntrl	5.56	2.55	1.44	5.58
Trend	SH	SH	H	SH

Trend: SH—sharply higher, H—higher, U—unchanged, L—lower, SL—sharply lower.

Police Investigating Window Breaking Spree

The Circleville City Police Department is carrying on an investigation of a late Thursday evening and early Friday morning spree of vandalism which damaged windows at seven Circleville businesses and residences. The vandalism occurred to buildings located on North Court and East Franklin Streets.

Logan Campbell, a salesman at Rod Bell Ford reported that a show window valued at $500 was damaged at Rod Bell Ford, 596 North Court Street. Bertus Bennett, owner of the North End Market, 506 N. Court St., stated that he noticed that two windows at his business were damaged by BB holes. Joseph Ebbrecht reported that a front window valued at $200 was damaged by BB holes at his business, Joe's Frosty Treat, 844 North Court St. Taylor Sunoco, 600 N. Court St., also reported damage to a window. The Tradition House, 107 N. Court, reported that the front glass window had been damaged with BB holes during the night.

T. E. Joyce, 462 N. Court, stated that a front window in his home was broken by a BB shot. Paul McDonald, 401 S. Pickaway St., stated that a hole made by a BB had damaged a window valued at $5 in his home. Albert E. Newland, 495 E. Franklin St., reported that when he and his family returned home last night that they found a window pane shot out.

Robert Radabaugh, 499 E. Franklin St., owner of the East End Market, stated that two windows at his business were damaged by BB'S. The windows were valued at $100. Police are investigating a lead obtained from a youth who stated that two males in a brown station wagon had shot at the windows in the East End Market.

Also being investigated by the Police Department is the vandalism of a van truck owned by Wendall Calton. Calton stated that the air had been let out of his tires while he was in Prairie Lanes. Dan Grubb, 134, Rosewood Ave., stated that a magnetic sign valued at $11 was stolen from the side of his car.

Fair Board Elects 1974 Officers

The Pickaway County Agricultural Society re-elected officers at the December meeting.

Re-elected to serve in 1974 were: Glenn G. McCoy, president; Richard Shaw, vice-president; Paul Dean, treasurer; Lynn McCoy, secretary.

Forest Easterday was elected as a new director to represent the city of Circleville. Re-elected to serve as directors for three years were: Paul Dean, Circleville; Karl Braskett, Scioto Twp.; Kenneth Shell, Monroe Twp.; Eugene Schleich, Deercreek Twp. and James Hastings, Muhlenburg Twp. A director was not selected from Perry Twp.

The fair board voted to sponsor a National Tractor Pull on Wednesday and Thursday of the fair with prizes in excess of $8000.

It was noted that the current fuel shortage may limit the auto thrill show and demolition derby entertainment.

The Directors expressed appreciation to Robert Bower who represented the city of Circleville for three years for his excellent service to the board.

The next meeting is scheduled for Jan. 21.

Report Some Mideast Accord

GENEVA, Switzerland (AP) — Israeli and Egyptian negotiators agreed today on some of the principles to govern separation of their armies along the Suez Canal, the United Nations announced.

The announcement gave no clue to the points on which the Israelis and Egyptians agreed and those over which they disagreed.

The negotiators agreed to meet again on Jan. 2, two days after the Israeli elections. Some observers considered this a sign that the negotiators may have reached a major stage in their parley.

Maj. Gen. Mordechai Gur of Israel and Brig. Taha el Magdoob made no statement to newsmen as they entered the meeting room in the Palace of Nations.

The officers began negotiating Wednesday to arrange a "separation and disengagement" of forces along the truce line established after the October war. The disengagement is called for by the cease-fire pact between Egypt and Israel which Secretary of State Henry A. Kissinger negotiated in early November.

Previous negotiations on the Suez front deadlocked in late November.

The idea is to straighten the military lines and bolster the cease-fire by pulling the opposing armies apart.

Thieves Take 2-Day Old Calf

Lloyd Cook, Route 5, reported to Pickaway County Sheriff's Deputy J. Philip Brown, someone took a two-day old calf from his farm sometime between 8 a.m. Tuesday and 8 a.m. Thursday.

The calf was in a small lot behind the dairy barn, when it was taken.

Estimated value of the calf was $75.

COLUMBUS, Ohio (AP) — Direct hogs (Fed-State): Barrows and gilts steady to .25 lower cut. pts.-steady to .25 higher Demand fair at plants U.S. 1-200-225 lbs. Country points mostly 41.50, few, 41.75, plants 41.50-42. U.S. 1-3 200-225 lbs. country points 41.25-41.50, few 41, plants 41.25-41.75; 230-240 lbs. country points 40.50-41.25, few 40.25, plants 40.50-41.25. U.S. 2-3 240-260 lbs. cnt. pts. 39.50-40.50, few 39.25 Receipts: actuals 5,900. Todays estimates 6,000.

Cattle (from Columbus Producers Livestock Co-operative Association) .40 higher. Slaughter steers and yearlings: Prime; Choice 41-46.60; Good 40-44; Standard. Bulls Market; .70 higher Butcher 36-44.70. Cows: Standard and Commercial 28-39.35; Utility 28-39.35. Veal calves higher; choice and prime veals 60-78.00;. Sheep and lambs 1.50 lower; old sheep 13-19.50.

CINCINNATI, Ohio (AP) — USDA—Cattle and calves 225, not recorded.

Hogs: 300, barrows and gilts steady to .25 lower, supply near 150 .short of early estimates, 1-3, 200-225 lb 42.00-42.25.

Sows and boars: not reported.

Weekly trend, barrows and gilts .50 lower, sows 2.00 higher, boars untested. Receipts this week 1,600, last week 1,900 and last year 2,600.

Sheep: 25, untested.

A THOUGHT FOR TODAY

Open your mouth and your purse cautiously, and your wealth and reputation will be greater.

—Zimmerman

Presented as a Public Service by

FIRST NATIONAL BANK

CIRCLEVILLE

New Citizens

MISS DAFT

Mr. and Mrs. Donald Daft (Becky Stout), Columbus, are the parents of a 9-pound daughter born Wednesday in Riverside Hospital, Columbus.

MISS COX

Mr. and Mrs. Ronald Cox, (Beverly Zwicker), Ogden, Utah; are the parents of a 7-pounds 15-ounces daughter born Wednesday in Memorial Hospital, Rawlins, Wyoming. Paternal grandparents are Mr. and Mrs. Claude Cox, Route 4. Maternal grandparents are Mr. and Mrs. Charles Zwicker, 115½ Town St.

MASTER HAYNES

Mr. and Mrs. Charles C. Haynes (Susan D. Minney,) Route 1, Ashville, are the parents of a 7-pound 14-ounce son born 4:42 p.m. Thursday in Berger Hospital.

MASTER JEZEK

Mr. and Mrs. Robert Jezek (Liane Thorpe,) Route 3, are the parents of an 8-pound 15½-ounce son born 9:31 p.m. Thursday in Berger Hospital.

MASTER GREGG

Mr. and Mrs. William Gregg (Martha Courtright,) Ashville, are the parents of a 6-pound 14½-ounce son born 11:55 p.m. Thursday in Berger Hospital.

State Allots Money For School Buses

State Representative Myrl H. Shoemaker (D-Bourneville) announced today that the State Controlling Board has released $13,292 to be used for the purchase of school buses for area school districts.

Paint Valley will receive $11,012 that will cover 64 per cent of the cost of buying two new school buses. Both of the buses being replaced have over 100,000 miles on them.

A total of $2,280 will go to the Circleville school district. The bus now being used was purchased in 1966 and has over 97,000 miles on it.

Rep. Shoemaker said, "If our children are to ride in safe school buses, these vehicles must be replaced when they are worn out."

Ohio Motorist Killed

NEW LEXINGTON, Ohio (AP) — Steven Carney, 21, of New Lexington, died late Wednesday in a two-car wreck on Ohio 13 north of here, the highway patrol reported.

Here it is again . . . time for us to wish everyone, everywhere, a Happy New Year!

CADDY MILLER'S MEN'S SHOP

Cincy Celebrates Birthday

CINCINNATI, Ohio (AP) — Once saluted as "The Queen City of the West" by poet Henry Wadsworth Longfellow, Cincinnati marks its 185th birthday today with toasts to its past.

Beneath a skyline still graced by its German heritage, city officials planned to celebrate the anniversary with sherry and cake.

In the winter of 1788 three Eastern settlers came down the Ohio River to set foot on what grew to become the oldest metropolitan city in the Midwest. The site of the original landing today lies buried under tons of concrete.

New York newspaperman Horace Greely is said to have had Cincinnati in mind when he penned: "Go West Young Man, go West."

The city's first black mayor, Theodore Berry, was to join today's ceremonies at Cincinnati Historical Society offices.

Originally named Losantiville, which translated means "town opposite the mouth of the Licking River," early settlers wrote of their fears of Indians who occupied the nearby wooded hills.

But within 20 years river-riding settlers swelled Cincinnati's population to 2,500. Today, Cincinnati is Ohio's third largest city with 465,000 persons.

The name change came in 1790 when the governor of the Northwest Territory, Arthur St. Clair, decided to honor a corps of Revolutionary War officers founded by George Washington.

The corps was called "The Society of Cincinnati," named after Cincinnatus, the Roman general who left his farm to lead his countrymen in war.

Flourishing from increased river traffic, the city became a pork packing center. Its wines also earned wide acclaim until "black rot" wiped out the grapes in 1850.

The post-Civil War period brought a boom. The Procter & Gamble Co. grew to international stature. A machine tool industry began.

Presidents William Henry Harrison and William Howard Taft established their political roots in Cincinnati. President U.S. Grant, from the neighboring community of Point Pleasant, was also claimed as a son.

The heavy settlement of Germans brought a love of music, art, and beer. Breweries abounded. Today only three of the original 250 remain.

Professional baseball was founded in Cincinnati in 1869. Fiercely loyal fans flocked to the ballpark in 1973 to surpass the two million attendance mark. Only one city in the nation bettered that turnout.

Some Cincinnati natives followed the westward migration to reach film stardom. There was Theodocia Goodman or Theda Bara, a silent film queen. Roy Rogers captivated millions as "King of the Cowboys." And there were Doris Day, Tyrone Power, dancer Vera Ellen and others.

State Patrol Aids Disabled Motorists

Ohio State Highway Patrol officers assisted over 5,300 disabled motorists over the Christmas holiday weekend, Colonel Robert M. Chiaramonte, Patrol superintendent, announced today.

"Our assistance rendered total was more than double the number of arrests made," the Colonel said. "Final statistics show a 28 percent increase in the number of disabled motorists helped in 1973 over the 1972 Christmas weekend figures."

Colonel Chiaramonte went on to say that providing service to the motorists traveling our highways is a priority objective of the Patrol.

"Despite the cold, rainy, and icy weather conditions, decreased speed appears to have had a reducing effect on the number of fatal accidents which helped to make the holiday safer than expected," Colonel Chiaramonte said.

During the New Year's holiday weekend all available officers will be on duty to provide necessary services. Officers will also be especially alert for the drivers who insist upon drinking and driving. The drinking driver can expect no leniency, Chiaramonte said.

"If all drivers cooperate, we can save the lives of a lot of persons who might not otherwise make it through the New Year's weekend," the Colonel said.

This 'N That

Radcliffe, Barnhill and Porter Dry Cleaners will close Saturday eve, Dec. 29. Will reopen Jan. 2.

—ad.

New Year's 50-50 Dance, Dec. 31, Williamsport.

—ad.

Circleville Fast Freeze will be closed Monday and Tuesday Dec. 31 and Jan. 1.

—ad.

Kochheiser Hardware will close for inventory Monday, Dec. 31 and Tuesday, January 1.

—ad.

Both offices of The Second National Bank of Circleville will be open 9:00 a.m. to 2:30 p.m., Monday, December 31, 1973.

—ad.

All offices of The Third National Bank will be open until noon Wednesday Jan. 2.

—ad.

Western Auto Store will be closed January 1 and 2 for inventory.

—ad.

Deaths

MR. LEROY S. MAY

Knights of Pythias Lodge will hold memorial service for Mr. Leroy S. May, 87, Grove City, 8 p.m. Friday at the Defenbaugh-Wise-McCain Funeral Home.

Funeral services will be 11 a.m. Saturday with the Pastor Carl Zehner officiating.

Exchange Date Set By Local Merchants

The retail merchants committee of the Circleville Chamber of Commerce have announced that anyone wishing to return or exchange Christmas items purchased in Circleville must do so by January 10.

From all of us to all of you . . .

Happy New Year

CIRCLEVILLE IRON & METAL

CINEMA

474-6361

OPEN EVENING 6:45
SAT.-SUN. 1:45
FEATURE AT 2-7-9:30

WALKING TALL

A BCP Production
A service of Cox Broadcasting Corp
In Color
FROM CINERAMA RELEASING
R

COMING

STREISAND & REDFORD TOGETHER!

THE WAY WE WERE

COLUMBIA PICTURES and RASTAR PRODUCTIONS Present
A RAY STARK—SYDNEY POLLACK Production PG

L. M. Butch Co.

WILL BE CLOSED ALL DAY JANUARY 1st & 2nd SO THAT WE MAY CELEBRATE THE HOLIDAY WITH OUR FAMILIES

L. M. Butch Co.
JEWELERS
Famous for Diamonds

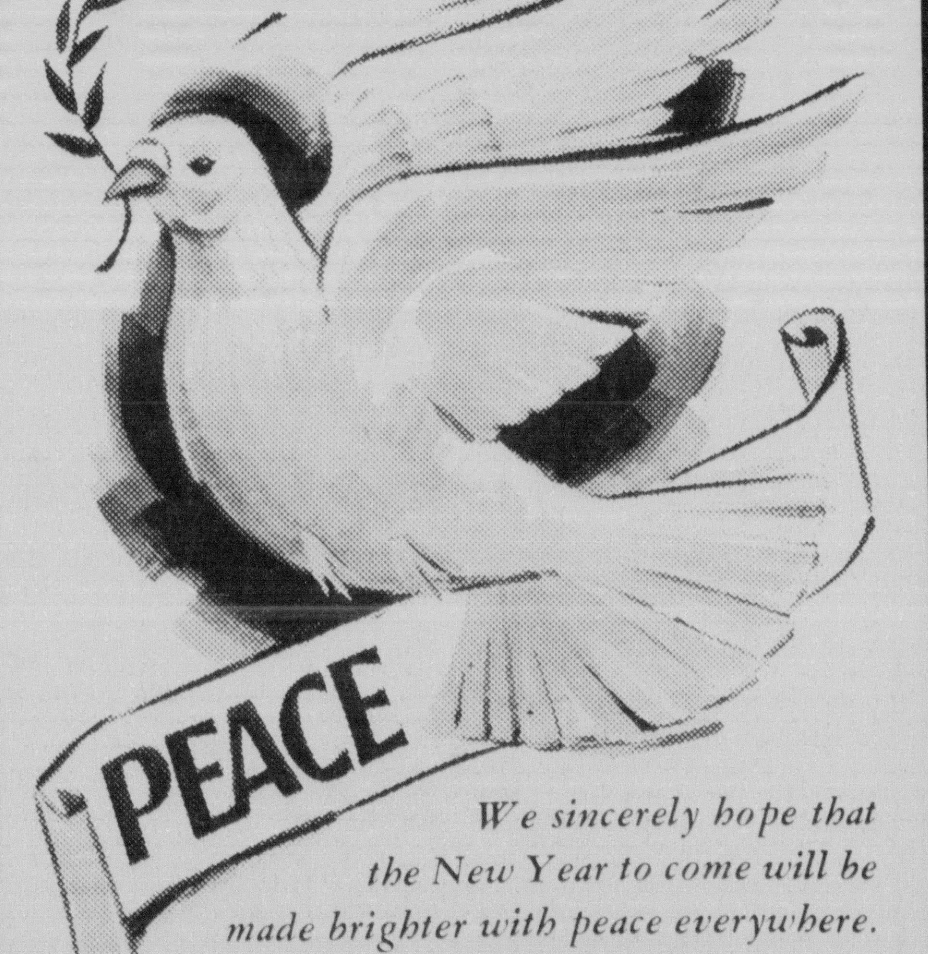

We sincerely hope that the New Year to come will be made brighter with peace everywhere.

DON THOMPSON LINCOLN-MERCURY

Markets

NEW YORK (AP) — Stock prices were higher, today, continuing a rally based on what brokers said was an improved outlook on the energy situation.

Advancing issues led declines by a small margin near opening.

Texaco Inc., unchanged at 28⅛, American Airlines up ¼ to 9. Other leaders included Kennecott up ¼ to 43½, American Telephone & Telegraph down ¼ to 50¾, and Winnebago down ⅜ to 3¼.

Stock prices closed higher Thursday on signs that oil shortages might not be as bad as had been expected, brokers said.

The Dow Jones average of 30 industrials closed up 13.45 to 851.01 as advancing Big Board issues swamped losers by 1,181 to 443 among the 1,885 issues traded. It was the largest number of issues traded in a day in the market's history.

On Wednesday, the Dow Jones was up more than 22 points.

NEW YORK (AP) 11 A.M. STOCKS

Alcoa	72¾
American Airlines	9
A Brands	32⅞
American Can	25⅞
American Cyanamid	19⅝
American El Power	25½
American Home Prod	39½
American Smelting	22⅝
American Tel & Tel	51⅛
Anchor Hock	14¾
Armco Steel	22½
Atlantic Richfield	109¼
Bendix Av	26⅛
Boeing	12⅜
Chessie	57¼
Chrysler Co	15⅝
Cities Service	60⅛
Columbia Gas	25½
Con N Gas	23⅝
Cont Can	20⅞
Cooper In	43¾
CPC Intl	28⅜
Crwn Zell	35¾
Curtiss Wright	11⅛
Dow Chem	57½
Dress Ind	64¾
duPont	156½
Eaton	25¾
Essex Int	16
Exxon	93⅜
Firestone	14¼
Flintkote	14⅜
General Dynamics	19
General Electric	62⅜
General Motors	48¼
Gen Tel El	26
Gen Tire	13¼
Goodrich	16¼
Goodyear	14⅝
Inger Rand	97¾
Intl Bus Machines	254
International Harv	26⅛
Johns-Manville	17⅜
Kaiser Alum	20½
Kroger Co.	18¼
L.O. Ford	25½
Lig. Myers	30⅜
Lyke Yng	5⅝
Marathon Oil	14½
Mead Corp	18¼
Mobil Oil	59½
National Cash Reg	32⅝
Norf. & W.	76½
Ohio Edison	19⅝
Owen Corning	41¾
Penn Central	3⅛
Sa Fe Ind	33½
Scott Paper	13¾
Sears Roebuck	82⅜
Shell Oil	65¾
Singer Co	37¾
Sou Pac	37½
Sperry Rand	43¾
Standard Brands	49¾
Standard Oil Cal	34¼
Standard Oil Ind	101½
Standard Oil Ohio	77¼
Sterling Drugs	26¾
Studeworth	28
Texaco	28¾
Timken Roll Bear	32¾
Un Carbide	33¾
Unit Airc	24¾
U.S.Steel	37⅝
Westinghouse Elec	26½
Weyerhaeuser	39¼
Whirlpool Corp	26
Woolworth	18⅛
Xerox	125
SALES	5,640,000

Cash prices paid to farmers in Circleville:

Wheat	5.48
Ear Corn	2.49
Shelled Corn	2.54
Oats	1.50
Spelts	1.30
Soybeans	5.54

Cash prices paid to farmers in Kingston:

Wheat	5.45
Ear Corn	2.49
Shelled Corn	2.54
Oats	1.40
Soybeans	5.54

Hog prices, all net, were paid by the Bowling Stock Yards Co. today as follows:

200-220 lbs., $41.25 - $41.50; 220-230 lbs., $41.00; 230-240 lbs., $40.50; 240-250 lbs., $40.00; 250-260 lbs., $39.50; 260-270 lbs., $38.50; 270-280 lbs., $37.50; 280-290 lbs., $36.50; 290-300 lbs., $35.50; 300-350 lbs., $34.50; 350-400 lbs., $33.50; 180-200 lbs., $39.75; 160-180 lbs., $37.75.

Ohio Cash Grain

COLUMBUS, Ohio (AP) —

Area	wheat	corn	oats	sybns
NE Ohio	5.54	2.42	1.44	5.47
NW Ohio	5.54	2.50	1.42	5.58
C Ohio	5.46	2.52	1.47	5.53
SW Ohio	5.43	2.49	1.43	5.53
W Cntrl	5.56	2.55	1.44	5.58
Trend	SH	SH	H	SH

Trend: SH—sharply higher, H—higher, U—unchanged, L—lower, SL—sharply lower.

Police Investigating Window Breaking Spree

The Circleville City Police Department is carrying on an investigation of a late Thursday evening and early Friday morning spree of vandalism which damaged windows at seven Circleville businesses and residences. The vandalism occurred to buildings located on North Court and East Franklin Streets.

Logan Campbell, a salesman at Rod Bell Ford reported that a show window valued at $500 was damaged at Rod Bell Ford, 596 North Court Street. Bertus Bennett, owner of the North End Market, 506 N. Court St., stated that he noticed that two windows at his business were damaged by BB holes. Joseph Ebbrecht reported that a front window valued at $200 was damaged by BB holes at his business, Joe's Frosty Treat, 844 North Court St. Taylor Sunoco, 600 N. Court St., also reported damage to a window. The Tradition House, 107 N. Court, reported that the front glass window had been damaged with BB holes during the night.

T. E. Joyce, 462 N. Court, stated that a front window in his home was broken by a BB shot. Paul McDonald, 401 S. Pickaway St., stated that a hole made by a BB had damaged a window valued at $5 in his home. Albert E. Newland, 495 E. Franklin St., reported that when he and his family returned home last night that they found a window pane shot out.

Robert Radabaugh, 499 E. Franklin St., owner of the East End Market, stated that two windows at his business were damaged by BB'S. The windows were valued at $100. Police are investigating a lead obtained from a youth who stated that two males in a brown station wagon had shot at the windows in the East End Market.

Also being investigated by the Police Department is the vandalism of a van truck owned by Wendall Calton. Calton stated that the air had been let out of his tires while he was in Prairie Lanes. Dan Grubb, 134, Rosewood Ave., stated that a magnetic sign valued at $11 was stolen from the side of his car.

Fair Board Elects 1974 Officers

The Pickaway County Agricultural Society re-elected officers at the December meeting.

Re-elected to serve in 1974 were: Glenn G. McCoy, president; Richard Shaw, vice-president; Paul Dean, treasurer; Lynn McCoy, secretary.

Forest Easterday was elected as a new director to represent the city of Circleville. Re-elected to serve as directors for three years were: Paul Dean, Circleville; Karl Braskett, Scioto Twp.; Kenneth Shell, Monroe Twp.; Eugene Schleich, Deercreek Twp. and James Hastings, Muhlenburg Twp. A director was not selected from Perry Twp.

The fair board voted to sponsor a National Tractor Pull on Wednesday and Thursday of the fair with prizes in excess of $8000.

It was noted that the current fuel shortage may limit the auto thrill show and demolition derby entertainment.

The Directors expressed appreciation to Robert Bower who represented the city of Circleville for three years for his excellent service to the board.

The next meeting is scheduled for Jan. 21.

Report Some Mideast Accord

GENEVA, Switzerland (AP) — Israeli and Egyptian negotiators agreed today on some of the principles to govern separation of their armies along the Suez Canal, the United Nations announced.

The announcement gave no clue to the points on which the Israelis and Egyptians agreed and those over which they disagreed.

The negotiators agreed to meet again on Jan. 2, two days after the Israeli elections. Some observers considered this a sign that the negotiators may have reached a major stage in their parley.

Maj. Gen. Mordechai Gur of Israel and Brig. Taha el Magdoob made no statement to newsmen as they left the meeting room in the Palace of Nations.

The officers began negotiating Wednesday to arrange a "separation and disengagement" of forces along the truce line established after the October war. The disengagement is called for by the cease-fire pact between Egypt and Israel which Secretary of State Henry A. Kissinger negotiated in early November.

Previous negotiations on the Suez front deadlocked in late November.

The idea is to straighten the military lines and bolster the cease-fire by pulling the opposing armies apart.

Thieves Take 2-Day Old Calf

Lloyd Cook, Route 5, reported to Pickaway County Sheriff's Deputy J. Philip Brown, someone took a two-day old calf from his farm sometime between 8 a.m. Tuesday and 8 a.m. Thursday.

The calf was in a small lot behind the dairy barn, when it was taken.

Estimated value of the calf was $75.

COLUMBUS, Ohio (AP) — Direct hogs (Fed-State): Barrows and gilts steady to .25 lower cut. pts.-steady to .25 higher Demand fair at plants U.S. 1-200-225 lbs. Country points mostly 41.50, few, 41.75, plants 41.50-42. U.S. 1-3 200-225 lbs. country points 41.25-41.50, few 41, plants 41.25-41.75; 230-240 lbs. country points 40.50-41.25, few 40.25, plants 40.50-41.25. U.S. 2-3 240-260 lbs. cnt. pts. 39.50-40.50, few 39.25 Receipts: actuals 5,900. Todays estimates 6,000.

Cattle (from Columbus Producers Livestock Co-operative Association) .40 higher. Slaughter steers and yearlings: Prime; Choice 41-46.60; Good 40-44; Standard. Bulls Market; .70 higher Butcher 36-44.70. Cows: Standard and Commercial 28-39.35; Utility 28-39.35. Veal calves higher; choice and prime veals 60-78.00;. Sheep and lambs 1.50 lower; old sheep 13-19.50.

CINCINNATI, Ohio (AP) — USDA—Cattle and calves 225, not recorded.

Hogs: 300, barrows and gilts steady to .25 lower, supply near 150 .short of early estimates, 1-3, 200-225 lb 42.00-42.25.

Sows and boars: not reported.

Weekly trend, barrows and gilts .50 lower, sows 2.00 higher, boars untested. Receipts this week 1,600, last week 1,900 and last year 2,600.

Sheep: 25, untested.

A THOUGHT FOR TODAY

Open your mouth and your purse cautiously, and your wealth and reputation will be greater.

—Zimmerman

Presented as a Publi. Service by

FIRST NATIONAL BANK

CIRCLEVILLE

New Citizens

MISS DAFT

Mr. and Mrs. Donald Daft (Becky Stout), Columbus, are the parents of a 9-pound daughter born Wednesday in Riverside Hospital, Columbus.

MISS COX

Mr. and Mrs. Ronald Cox, (Beverly Zwicker), Ogden, Utah; are the parents of a 7-pounds 15-ounces daughter born Wednesday in Memorial Hospital, Rawlins, Wyoming. Paternal grandparents are Mr. and Mrs. Claude Cox, Route 4. Maternal grandparents are Mr. and Mrs. Charles Zwicker, 115½ Town St.

MASTER HAYNES

Mr. and Mrs. Charles C. Haynes (Susan D. Minney,) Route 1, Ashville, are the parents of a 7-pound 14-ounce son born 4:42 p.m. Thursday in Berger Hospital.

MASTER JEZEK

Mr. and Mrs. Robert Jezek (Liane Thorpe,) Route 3, are the parents of an 8-pound 15½-ounce son born 9:31 p.m. Thursday in Berger Hospital.

MASTER GREGG

Mr. and Mrs. William Gregg (Martha Courtright,) Ashville, are the parents of a 6-pound 14½-ounce son born 11:55 p.m. Thursday in Berger Hospital.

State Allots Money For School Buses

State Representative Myrl H. Shoemaker (D-Bourneville) announced today that the State Controlling Board has released $13,292 to be used for the purchase of school buses for area school districts.

Paint Valley will receive $11,012 that will cover 64 per cent of the cost of buying two new school buses. Both of the buses being replaced have over 100,000 miles on them.

A total of $2,280 will go to the Circleville school district. The bus now being used was purchased in 1966 and has over 97,000 miles on it.

Rep. Shoemaker said, "If our children are to ride in safe school buses, these vehicles must be replaced when they are worn out."

Ohio Motorist Killed

NEW LEXINGTON, Ohio (AP) — Steven Carney, 21, of New Lexington, died late Wednesday in a two-car wreck on Ohio 13 north of here, the highway patrol reported.

Cincy Celebrates Birthday

CINCINNATI, Ohio (AP) — Once saluted as "The Queen City of the West" by poet Henry Wadsworth Longfellow, Cincinnati marks its 185th birthday today with toasts to its past.

Beneath a skyline still graced by its German heritage, city officials planned to celebrate the anniversary with sherry and cake.

In the winter of 1788 three Eastern settlers came down the Ohio River to set foot on what grew to become the oldest metropolitan city in the Midwest. The site of the original landing today lies buried under tons of concrete.

New York newspaperman Horace Greely is said to have had Cincinnati in mind when he penned: "Go West Young Man, go West."

The city's first black mayor, Theodore Berry, was to join today's ceremonies at Cincinnati Historical Society offices.

Originally named Losantiville, which translated means "town opposite the mouth of the Licking River," early settlers wrote of their fears of Indians who occupied the nearby wooded hills.

But within 20 years river-riding settlers swelled Cincinnati's population to 2,500. Today, Cincinnati is Ohio's third largest city with 465,000 persons.

The name change came in 1790 when the governor of the Northwest Territory, Arthur St. Clair, decided to honor a corps of Revolutionary War officers founded by George Washington.

The corps was called "The Society of Cincinnati," named after Cincinnatus, the Roman general who left his farm to lead his countrymen in war.

Flourishing from increased river traffic, the city became a pork packing center. Its wines also earned wide acclaim until "black rot" wiped out the grapes in 1850.

The post-Civil War period brought a boom. The Procter & Gamble Co. grew to international stature. A machine tool industry began.

Presidents William Henry Harrison and William Howard Taft established their political roots in Cincinnati. President U.S. Grant, from the neighboring community of Point Pleasant, was also claimed as a son.

The heavy settlement of Germans brought a love of music, art, and beer. Breweries abounded. Today only three of the original 250 remain.

Professional baseball was founded in Cincinnati in 1869. Fiercely loyal fans flocked to the ballpark in 1973 to surpass the two million attendance mark. Only one city in the nation bettered that turnout.

Some Cincinnati natives followed the westward migration to reach film stardom. There was Theodocia Goodman or Theda Bara, a silent film queen. Roy Rogers captivated millions as "King of the Cowboys." And there were Doris Day, Tyrone Power, dancer Vera Ellen and others.

State Patrol Aids Disabled Motorists

Ohio State Highway Patrol officers assisted over 5,300 disabled motorists over the Christmas holiday weekend, Colonel Robert M. Chiaramonte, Patrol superintendent, announced today.

"Our assistance rendered total was more than double the number of arrests made," the Colonel said. "Final statistics show a 28 percent increase in the number of disabled motorists helped in 1973 over the 1972 Christmas weekend figures."

Colonel Chiaramonte went on to say that providing service to the motorists traveling our highways is a priority objective of the Patrol.

"Despite the cold, rainy, and icy weather conditions, decreased speed appears to have had a reducing effect on the number of fatal accidents which helped to make the holiday safer than expected," Colonel Chiaramonte said.

During the New Year's holiday weekend all available officers will be on duty to provide necessary services. Officers will also be especially alert for the drivers who insist upon drinking and driving. The drinking driver can expect no leniency, Chiaramonte said.

"If all drivers cooperate, we can save the lives of a lot of persons who might not otherwise make it through the New Year's weekend," the Colonel said.

This 'N That

Radcliffe, Barnhill and Porter Dry Cleaners will close Saturday eve, Dec. 29. Will reopen Jan. 2.

—ad.

New Year's 50-50 Dance, Dec. 31, Williamsport.

—ad.

Circleville Fast Freeze will be closed Monday and Tuesday Dec. 31 and Jan. 1.

—ad.

Kochheiser Hardware will close for inventory Monday, Dec. 31 and Tuesday, January 1.

—ad.

Both offices of The Second National Bank of Circleville will be open 9:00 a.m. to 2:30 p.m., Monday, December 31, 1973.

—ad.

All offices of The Third National Bank will be open until noon Wednesday Jan. 2.

—ad.

Western Auto Store will be closed January 1 and 2 for inventory.

—ad.

Deaths

MR. LEROY S. MAY

Knights of Pythias Lodge will hold memorial service for Mr. Leroy S. May, 87, Grove City, 8 p.m. Friday at the Defenbaugh-Wise-McCain Funeral Home.

Funeral services will be 11 a.m. Saturday with the Pastor Carl Zehner officiating.

Exchange Date Set By Local Merchants

The retail merchants committee of the Circleville Chamber of Commerce have announced that anyone wishing to return or exchange Christmas items purchased in Circleville must do so by January 10.

From all of us to all of you . . .

Happy New Year

CIRCLEVILLE IRON & METAL

CINEMA

474-6361

OPEN EVENING 6:45
SAT.-SUN. 1:45
FEATURE AT 2-7-9:30

WALKING TALL

A BCP Production. A service of Cox Broadcasting Corp

In Color

FROM CINERAMA RELEASING

R

COMING

STREISAND & REDFORD TOGETHER!

THE WAY WE WERE

COLUMBIA PICTURES and RASTAR PRODUCTIONS Present A RAY STARK—SYDNEY POLLACK Production PG

L. M. Butch Co.

WILL BE CLOSED ALL DAY JANUARY 1st & 2nd SO THAT WE MAY CELEBRATE THE HOLIDAY WITH OUR FAMILIES

L. M. Butch Co. JEWELERS

Famous for Diamonds

Here it is again . . . time for us to wish everyone, everywhere, a Happy New Year!

CADDY MILLER'S MEN'S SHOP

We sincerely hope that the New Year to come will be made brighter with peace everywhere.

DON THOMPSON LINCOLN-MERCURY

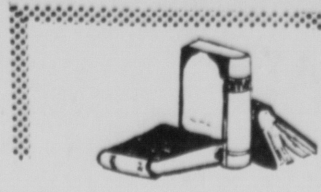

Tangents

On Books And Activities At The Library

As we approach the New Year, we tend to take a backward glance— at the roads not taken, the books not read, the plans not fulfilled, the dreams not realized. Perhaps this is a good time to get involved in the remodeling you've been putting off. Or maybe a change in color scheme will do wonders for your home and your philosophy.

Do you want to feel happy when washing the dishes? Try a tangerine colored kitchen. Yellow is a warm color. Perhaps with the heat-energy crisis, a room in shades of yellow will help you feel warmer. See how color sensitive you are by taking the color test in the new Fall-Winter "House and Garden Decorating Guide."

The new 1973-74 "Better Homes and Garden Improvement Ideas" is especially devoted to re-modeling ideas. One section has suggestions for "Add-On" projects for that extra room you need. Probably, you will find the "Add-Ins" more practical for your purpose. Many suggestions are given for utilizing existing space for that extra room you need for entertaining, home-office space, playrooms, children's rooms, or storage.

"Better Homes and Garden's Building Ideas" has plans for town houses, vacation designs, off-beat houses, dream homes, and budget homes. "House and Garden Remodeling Guide Winter '73-74 gives other ideas for updating space.

Appalachia has been the setting of several of the new novels of the past year. The latest, "The Senator from Slaughter County" is by Harry M. Caudill. Mr. Caudill is most famous for his classic non-fiction title, "Night Comes to the Cumberlands." He is also the author of the novel, "Dark Hills to Westward: A Saga of Jennie Wiley." Mr. Caudill mixes coal and mountains in this story of the making of a political machine. Although located in the heart of Appalachia, Slaughter County could be any county U.S.A.

"Nickel Mountain" by John Gardner is a quiet and moving story of a middle-aged man and a young girl. It is the Catskill mountains that provide the setting for this novel. An impulsive act of kindness by Henry Soames, proprietor of the Stop-Off diner, to sixteen year old Callie changes his life and hers.

As we celebrate the passing of 1973 into history, we might suggest that you will undoubtedly have one unpleasant carryover into 1974. For this you will need the new 1974 Edition of "J. K. Lasser's Your Income Tax." This popular guide for helping you fill out your income tax forms contains the latest I.R.S. regulations and rulings and suggests ideas and opportunities for maximum tax savings. The sooner you get your tax form filled out, the sooner you will get your refund! Then in April, when there is a waiting list for this popular guide, you can be catching up on the latest 1974 best sellers!

We would like to remind you that we will be closed all day December 31, 1973 and January 1, 1974. Come in this week to pick up your holiday reading. We have been ordering many new books—fiction, reference books, children's books, and non-fiction. You will surely find something you like. Happy New Year!

LEGAL NOTICE

Annual meeting of the members of the Forest Cemetery Assn. of Circleville, Ohio will be held in the North Court Street branch of the Second Nat'l Bank of Circleville, Ohio on Monday Jan. 28, 1974. 7:30 p.m. For the purpose of electing three trustees and for any other business that may properly come before the meeting.

Melvin A. Yates, Secty.

Dec. 28, Jan. 4, 11, 18, 1974

LEGAL NOTICE

TO: BIDDERS
SUBJECT: PURCHASE OF SCHOOL BUSES
FOR: The Board of Education of the Teays Valley Local School District, Ashville, Ohio.

Sealed proposals will be received by the Board of Education of the Teays Valley Local School District of Ashville, Ohio at the Board of Education office at 12:00 noon o'clock on January 28, 1974 and at that time opened by the clerk of said board as provided by law for 66 passenger school buses, according to specifications of said board of education. Separate and independent bids will be received with respect to the chassis and body type, and will state that the buses when assembled and prior to delivery, comply with all school district specifications, all safety regulations and current Ohio Minimum Standards for School Bus Construction of the Department of Education adopted by and with the consent of the Director of Highway Safety pursuant to section 4511.76 of the Revised Code and all other pertinent provisions of law.

Specifications and instructions to bidders are on file in the office of the Clerk-Treasurer, Ashville, Ohio.

The Board of Education reserves the right to reject any and all bids.

By Order of the
Board of Education
Anne Cook,
Clerk-Treasurer
TEAYS VALLEY LOCAL
BOARD OF EDUCATION

December 28, 1973, January 4, 11, 18, 1974

RESOLUTION NO. 926

Whereas The Board of Public Affairs, of the Village of Ashville, State of Ohio has deemed it necessary to construct certain necessary additions to the existing Sewage Treatment Plant system of the Village of Ashville, Ohio for the approximate amount of $50,000.00 on the premises owned by said Village at the Sewage Treatment Plant site in said Village.

Now, therefore, be it resolved by the Council of the Village of Ashville, State of Ohio:

Section 1. That The Board of Public Affairs of the Village of Ashville, Ohio, is hereby authorized to employ Burgess & Niple, Limited as consulting engineers on the aforesaid project.

Section 2. That The Board of Public Affairs of the Village of Ashville, Ohio shall have the right to approve all plans and specifications for said improvement as prepared by the project engineer, advertise for bids and to let construction contracts with regard to said improvement as said board may deem just and proper.

Section 3. That The Board Of Public Affairs of the Village of Ashville, Ohio shall locate the new Sludge Beds contemplated as a part of the aforesaid improvement at such place or site as may be selected or determined by the aforesaid project engineer.

That this resolution shall take effect at the earliest time provided by law.

Passed the 17th day of December 1973.

Attest:
R. R. Lindsey, Clerk

Harold Hartley
Mayor
James V. Hopper
President of Council

Dec. 21,28

SHERIFF'S SALE OF REAL ESTATE
The State of Ohio, Pickaway County.

Marvene Taynor Plaintiff
vs
Harold Taynor Defendant

No. 73-CI-306

In pursuance of an Order of Sale In Partition in the above entitled action, I will offer for sale at public auction, at the door of the Court House in Circleville, Ohio, in the above named County, on Monday, the 7th day of January 1974, at 1:30 o'clock P.M., the following described real estate, situate in the County of Pickaway and State of Ohio, and in the Township of Darby to-wit:

Beginning at a stake in the Westerly right of way line of the Baltimore and Ohio Railroad Company (Midland Division) southwesterly corner to this tract and corner to Margaret S. Fetherolf's land; thence with the line of her land N. 23 deg. 30' W. 272 feet to a stake on the east bank of Deer Creek; thence up said creek N. 20 deg. 55' E. 116 feet to a stake in the south line of a new road; thence with said line of road S. 89 deg. 10' E. 436 feet to a stake in the westerly right of way line of the said Baltimore and Ohio Railroad Company; thence with said right of way line S. 46 deg. 13' W. 509 feet to the beginning, containing 2.03 acres of land, more or less, and being a part of original survey No. 10,772, and being the same premises conveyed to C. F. Reichelderfer under the name and style of Reichelderfer Construction Co. by Gus Sonner by deed dated August 24th, 1922, and recorded in Vol. 102, page 117 of the records of Deeds of said County.

Said Premises Located on County Road 500, also known as Cemetary Road, in the Village of Era, southside of roadway adjacent to Deercreek. Contains a one story frame dwelling house with out buildings.

Said Premises Appraised at Eleven Thousand One Hundred and no-100 ($11,100.00) and cannnot be sold for less than two-thirds of that amount.

TERMS OF SALE: Ten percent (10 per cent) down payment of the purchase price to be paid on the date of sale to the Sheriff, balance to be paid by cash, or certified check upon confirmation of the sale and delivery of deed which shall not be more than 30 days from date of sale.

DWIGHT E. RADCLIFF
Sheriff
Pickaway County, O.

Robert E. Wright
Attorney
Plaintiff

December 7th, 14th, 21st, 28th and January 4th, 1973.

Dear Abby:

By Abigail Van Buren

Roomer Better Leave

DEAR ABBY: I am a widow of one year, 68 years old, living alone in my own home.

We had a roomer for four years in our spare room to help pay taxes and insurance on our house. After my husband's death, this roomer, who is about 60, began to take a personal interest in me, which I resented, as he is not my type.

One night, without warning, he came into my bedroom and awakened me, saying he was "lonesome." I was frightened, and screamed at him, and he went back to his room. He apologized and said he would not do it again, but I gave him 30 days notice to move, which he didn't want to do, but I insisted.

Now he keeps calling me on the phone, asking to come back. He says he "loves" me, but I know his intentions as he even propositioned me on the phone.

How can I get him to stop calling me? I don't want to anger him, and I don't want to get an unlisted phone number.

SEATTLE

DEAR SEATTLE: Ask your attorney to write this man a letter and tell him if he doesn't quit harassing you, you will bring charges against him.

DEAR ABBY: I am a middle-aged married woman. I was walking toward my apartment building with several packages when a man who lives in our building (also middle-aged and married) pulled up in his car and said: "Get in, and I'll give you a ride home."

I knew him, so I got in and he drove down into the basement of the apartment building where the tenants park their cars.

Walking toward the elevator, I said: "Thanks, friend. How much do I owe you?"

He jokingly replied: "I'll settle for a kiss," so I kiddingly gave him a little peck on the cheek, and wouldn't you know, one of the other tenants saw me! Abby, my right hand to God, that was the whole story, but this neighbor spread it all around the building.

How can I clear my name? I can hardlv hold my head up.

NOT GUILTY

DEAR NOT: He who excuses himself, accuses himself. Forget it. You're lucky he didn't jokingly ask you for a few dollars.

DEAR ABBY: I am currently enrolled in a four-year college which requires that everyone who is physically able must learn how to swim before he graduates.

I have been putting off taking the swimming course because I am deathly afraid of water. Just the thought of it makes me sick.

I suppose I could go to a doctor and ask him to please give me some kind of phony excuse (like ear trouble) which would get me out of taking swimming.

I realize it would be an advantage to know how to swim, but if I'm too frightened to learn, what should I do?

PETRIFIED

DEAR PETRIFIED: I urge you to give it a try. (Most swimming instructors are experts in dealing with "petrified" students.

CONFIDENTIAL TO SYLVIA IN SAN MATEO: Tell him, "thanks a lot," and take public transportation. Those "free" rides could cost you more than you want to pay.

Annual Winter Hike Set In Hocking Hills

COLUMBUS, Ohio (AP) — The Ohio Department of Natural Resources' 9th annual Winter Hike will be Jan. 12 at Hocking Hills State Park.

The six-mile hike will be from Old Man's Cave to Ash Cave.

Last year's hike drew about 2,500 participants.

Logan Elm School Menu

Jan. 2 — hot dog on bun, sauerkraut, mashed potatoes, cran-apple sauce, milk.

Jan. 3 — jon marzetti, tri-taters, sliced peaches, cracked wheat bread, butter, milk.

Jan. 4 — fish sandwich, buttered peas, orange and grapefruit juice, donut, milk.

Jan. 7 — pizza, buttered green beans, potato chips, cottage cheese with pineapple, milk.

Jan. 8 — vegetable soup, crackers, peanut butter sandwich, mixed fruit, milk.

Jan. 9 — spaghetti with meat sauce, lettuce salad, pears, bread, butter, milk.

Jan. 10 — chicken and noodles, candied sweet potatoes, fruit jello, bread, butter, milk.

Jan. 11 — bar-b-cued beef sandwich, hawaiian beets, gingerbread with whipped topping, celery sticks, milk.

Jan. 14 — hamburger on bun, buttered corn, apple, cookie, milk.

Jan. 15 — chicken noodle soup, crackers, peanut butter sandwich, jello with cran-apple sauce, milk.

Jan. 16 — ham and beans, potato puffs, fruit salad, corn bread, butter, milk.

Jan. 17 — ravioli, green beans with potatoes, crazy cake, cracked wheat bread, butter, milk.

Jan. 18 — sea dogs, buttered peas and carrots, fruit juice, bar cookies, milk.

Jan. 21 — sausage sandwich, buttered spinach, hawaiian fruit, cookie, milk.

Jan. 22 — chili soup, crackers, peanut butter sandwich, apple crisp, milk.

Jan. 23 — beef-a-roni, cole slaw, apricots, cracked wheat bread, butter, milk.

Jan. 24 — creamed chicken on biscuit, mashed potatoes, fruit jello, biscuit, butter, milk.

Jan. 25 — corn dogs, baked beans, peach and pear slices, cookie, milk.

Jan. 28 — brave-burgers, creamed tomatoes, potato chips, juice, milk.

Jan. 29 — macaroni and cheese, buttered succotash, mixed fruit with bananas, hot rolls, butter, milk.

Jan. 30 — beef stew, tossed salad, jello with whipped topping, bread, butter, milk.

Jan. 31 — tomato soup, crackers, hot turkey sandwich, heavenly rice, milk.

WE REPLACE
PLEXIGLAS ®
IN
STORM DOORS
GORDON'S
474-5631
Main and Scioto Sts.

Red & White Frozen 100% Florida
ORANGE JUICE
6 6-oz. Cans $1.00
CIRCLEVILLE SUPER DUPER

FAMILY FEAST SPECIAL
14 PIECES HONEY DIPPED CHICKEN
1 PINT OF COLE SLAW
1 PINT OF MASHED POTATOES
1 PINT OF GRAVY
1 DOZEN GOLDEN BISCUITS
$5.99
REGULAR $7.00
OFFER GOOD: FRI. — SAT. — SUN. — DEC. 28-29-30
FEED A FAMILY OF 6 FOR ONLY $5.99
Famous Recipe FRIED CHICKEN
483 E. MAIN ST.
"A DELICIOUS DIVISION OF VAN-ORR FOODS"

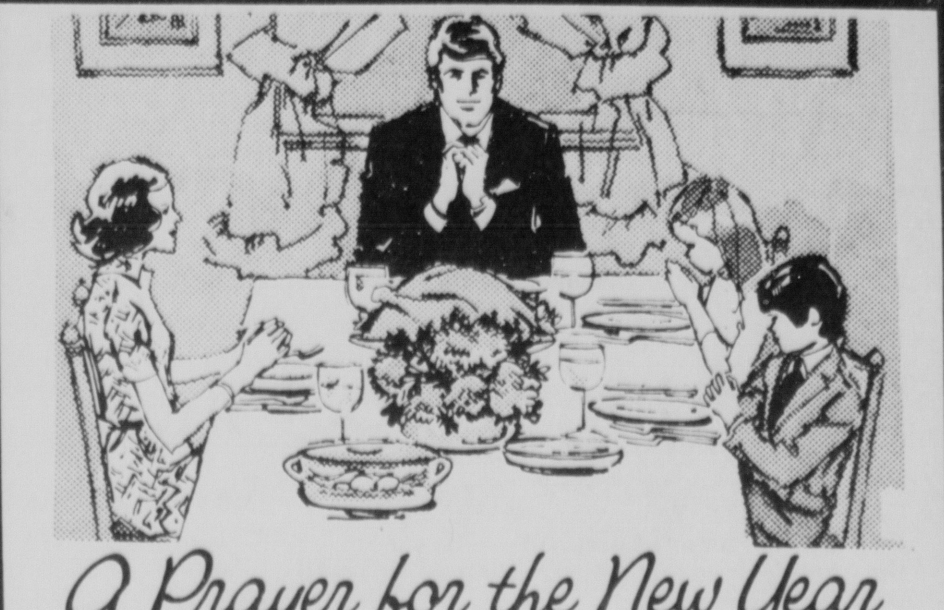
A Prayer for the New Year
Here's hoping that the New Year brings you and your loved ones a full share of life's blessings.
J. S. GOODE
NURSERY AND LANDSCAPING

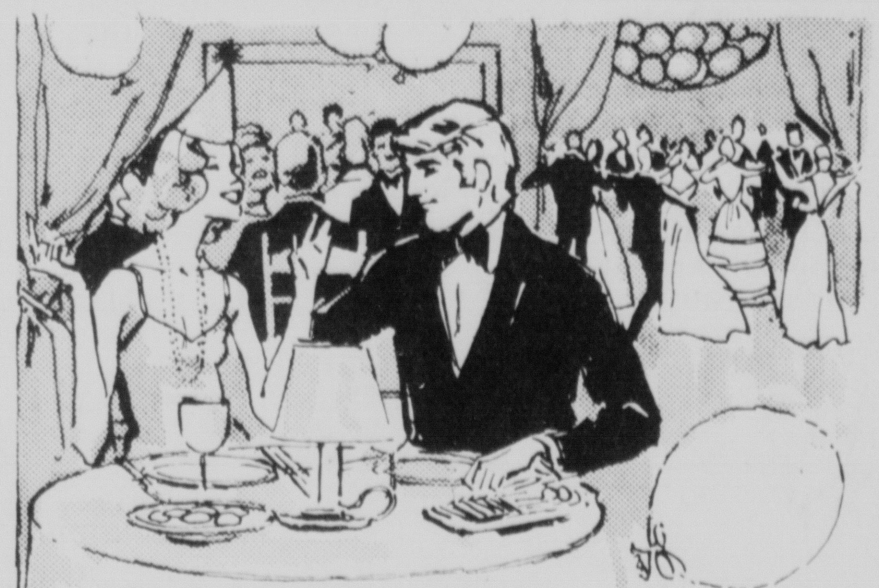
Friendly Greetings
The new Year is a time for festivities . . . and a time for us to wish you a full share of happiness.
LK RESTAURANT
MOTEL & LOUNGE
A CONSOLIDATED FOODS COMPANY • RESPONSIVE TO CONSUMER NEEDS
* CLOSED NEW YEARS DAY SO OUR EMPLOYEES MAY BE WITH THEIR FAMILIES

ON GUARD

FOR YOU AND YOUR MONEY . . .
A CHECKING ACCOUNT WITH READY RESERVE
You can arrange to have Ready Reserve (extra cash ready for emergencies) added to your checking account. It costs you nothing until you use it. And it will get you through unexpected budget problems easily and at low cost.
The SECOND NATIONAL BANK
OF CIRCLEVILLE, OHIO
MEMBER FEDERAL RESERVE SYSTEM
AFFILIATED with BANCOHIO CORPORATION
MEMBER FEDERAL DEPOSIT INSURANCE CORPORATION

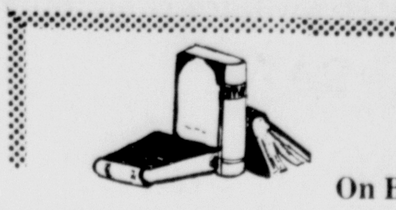

Tangents

On Books And Activities At The Library

As we approach the New Year, we tend to take a backward glance— at the roads not taken, the books not read, the plans not fulfilled, the dreams not realized. Perhaps this is a good time to get involved in the remodeling you've been putting off. Or maybe a change in color scheme will do wonders for your home and your philosophy.

Do you want to feel happy when washing the dishes? Try a tangerine colored kitchen. Yellow is a warm color. Perhaps with the heat-energy crisis, a room in shades of yellow will help you feel warmer. See how color sensitive you are by taking the color test in the new Fall-Winter "House and Garden Decorating Guide."

The new 1973-74 "Better Homes and Garden Improvement Ideas" is especially devoted to re-modeling ideas. One section has suggestions for "Add-On" projects for that extra room you need. Probably, you will find the "Add-Ins" more practical for your purpose. Many suggestions are given for utilizing existing space for that extra room you need for entertaining, home-office space, playrooms, children's rooms, or storage.

"Better Homes and Garden's Building Ideas" has plans for town houses, vacation designs, off-beat houses, dream homes, and budget homes. "House and Garden Remodeling Guide Winter '73-74 gives other ideas for updating space.

Appalachia has been the setting of several of the new novels of the past year. The latest, "The Senator from Slaughter County" is by Harry M. Caudill. Mr. Caudill is most famous for his classic non-fiction title, "Night Comes to the Cumberlands." He is also the author of the novel, "Dark Hills to Westward: A Saga of Jennie Wiley." Mr. Caudill mixes coal and mountains in this story of the making of a political machine. Although located in the heart of Appalachia, Slaughter County could be any county U.S.A.

"Nickel Mountain" by John Gardner is a quiet and moving story of a middle-aged man and a young girl. It is the Catskill mountains that provide the setting for this novel. An impulsive act of kindness by Henry Soames, proprietor of the Stop-Off diner, to sixteen year old Callie changes his life and hers.

As we celebrate the passing of 1973 into history, we might suggest that you will undoubtedly have one unpleasant carryover into 1974. For this you will need the new 1974 Edition of "J. K. Lasser's Your Income Tax." This popular guide for helping you fill out your income tax forms contains the latest I.R.S. regulations and rulings and suggests ideas and opportunities for maximum tax savings. The sooner you get your tax form filled out, the sooner you will get your refund! Then in April, when there is a waiting list for this popular guide, you can be catching up on the latest 1974 best sellers!

We would like to remind you that we will be closed all day December 31, 1973 and January 1, 1974. Come in this week to pick up your holiday reading. We have been ordering many new books—fiction, reference books, children's books, and non-fiction. You will surely find something you like. Happy New Year!

LEGAL NOTICE

Annual meeting of the members of the Forest Cemetery Assn. of Circleville, Ohio will be held in the North Court Street branch of the Second Nat'l Bank of Circleville, Ohio on Monday Jan. 28, 1974. 7:30 p.m. For the purpose of electing three trustees and for any other business that may properly come before the meeting.

Melvin A. Yates, Secty.

Dec. 28, Jan. 4, 11, 18, 1974

LEGAL NOTICE

TO: BIDDERS
SUBJECT: PURCHASE OF SCHOOL BUSES
FOR: The Board of Education of the Teays Valley Local School District, Ashville, Ohio.

Sealed proposals will be received by the Board of Education of the Teays Valley Local School District of Ashville, Ohio at the Board of Education office at 12:00 noon o'clock on January 28, 1974 and at that time opened by the clerk of said board as provided by law for 66 passenger school buses, according to specifications of said board of education. Separate and independent bids will be received with respect to the chassis and body type, and will state that the buses when assembled and prior to delivery, comply with all school district specifications, all safety regulations and current Ohio Minimum Standards for School Bus Construction of the Department of Education adopted by and with the consent of the Director of Highway Safety pursuant to section 4511.76 of the Revised Code and all other pertinent provisions of law.

Specifications and instructions to bidders are on file in the office of the Clerk-Treasurer, Ashville, Ohio.

The Board of Education reserves the right to reject any and all bids.

By Order of the
Board of Education
Anne Cook,
Clerk-Treasurer
TEAYS VALLEY LOCAL
BOARD OF EDUCATION

December 28, 1973, January 4, 11, 18, 1974

RESOLUTION NO. 926

Whereas The Board of Public Affairs, of the Village of Ashville, State of Ohio has deemed it necessary to construct certain necessary additions to the existing Sewage Treatment Plant system of the Village of Ashville, Ohio for the approximate amount of $50,000.00 on the premises owned by said Village at the Sewage Treatment Plant site in said Village.

Now, therefore, be it resolved by the Council of the Village of Ashville, State of Ohio:

Section 1. That The Board of Public Affairs of the Village of Ashville, Ohio, is hereby authorized to employ Burgess & Niple, Limited as consulting engineers on the aforesaid project.

Section 2. That The Board of Public Affairs of the Village of Ashville, Ohio shall have the right to approve all plans and specifications for said improvement as prepared by the project engineer, advertise for bids and to let construction contracts with regard to said improvement as said board may deem just and proper.

Section 3. That The Board Of Public Affairs of the Village of Ashville, Ohio shall locate the new Sludge Beds contemplated as a part of the aforesaid improvement at such place or site as may be selected or determined by the aforesaid project engineer.

That this resolution shall take effect at the earliest time provided by law.

Passed the 17th day of December 1973.

Attest:
R. R. Lindsey, Clerk

Harold Hartley
Mayor
James V. Hopper
President of Council

Dec. 21,28

SHERIFF'S SALE OF REAL ESTATE
The State of Ohio, Pickaway County.

Marvene Taynor Plaintiff
vs
Harold Taynor Defendant

No. 73-CI-306

In pursuance of an Order of Sale In Partition in the above entitled action, I will offer for sale at public auction, at the door of the Court House in Circleville, Ohio, in the above named County, on Monday, the 7th day of January 1974, at 1:30 o'clock P.M., the following described real estate, situate in the County of Pickaway and State of Ohio, and in the Township of Darby to-wit:

Beginning at a stake in the Westerly right of way line of the Baltimore and Ohio Railroad Company (Midland Division) southwesterly corner to this tract and corner to Margaret S. Fetherolf's land; thence with the line of her land N. 23 deg. 30' W. 272 feet to a stake on the east bank of Deer Creek; thence up said creek N. 20 deg. 55' E. 116 feet to a stake in the south line of a new road; thence with said line of road S. 89 deg. 10' E. 436 feet to a stake in the westerly right of way line of the said Baltimore and Ohio Railroad Company; thence with said right of way line S. 46 deg. 13' W. 509 feet to the beginning, containing 2.03 acres of land, more or less, and being a part of original survey No. 10,772, and being the same premises conveyed to C. F. Reichelderfer under the name and style of Reichelderfer Construction Co. by Gus Sonner by deed dated August 24th, 1922, and recorded in Vol. 102, page 117 of the records of Deeds of said County.

Said Premises Located on County Road 500, also known as Cemetary Road, in the Village of Era, southside of roadway adjacent to Deercreek. Contains a one story frame dwelling house with out buildings.

Said Premises Appraised at Eleven Thousand One Hundred and no-100 ($11,100.00) and cannnot be sold for less than two-thirds of that amount.

TERMS OF SALE: Ten percent (10 per cent) down payment of the purchase price to be paid on the date of sale to the Sheriff, balance to be paid by cash, or certified check upon confirmation of the sale and delivery of deed which shall not be more than 30 days from date of sale.

DWIGHT E. RADCLIFF
Sheriff
Pickaway County, O.

Robert E. Wright
Attorney
Plaintiff

December 7th, 14th, 21st, 28th and January 4th, 1973.

Dear Abby:

By Abigail Van Buren

Roomer Better Leave

DEAR ABBY: I am a widow of one year, 68 years old, living alone in my own home.

We had a roomer for four years in our spare room to help pay taxes and insurance on our house. After my husband's death, this roomer, who is about 60, began to take a personal interest in me, which I resented, as he is not my type.

One night, without warning, he came into my bedroom and awakened me, saying he was "lonesome." I was frightened, and screamed at him, and he went back to his room. He apologized and said he would not do it again, but I gave him 30 days notice to move, which he didn't want to do, but I insisted.

Now he keeps calling me on the phone, asking to come back. He says he "loves" me, but I know his intentions as he even propositioned me on the phone.

How can I get him to stop calling me? I don't want to anger him, and I don't want to get an unlisted phone number.

SEATTLE

DEAR SEATTLE: Ask your attorney to write this man a letter and tell him if he doesn't quit harassing you, you will bring charges against him.

DEAR ABBY: I am a middle-aged married woman. I was walking toward my apartment building with several packages when a man who lives in our building (also middle-aged and married) pulled up in his car and said: "Get in, and I'll give you a ride home."

I knew him, so I got in and he drove down into the basement of the apartment building where the tenants park their cars.

Walking toward the elevator, I said: "Thanks, friend. How much do I owe you?"

He jokingly replied: "I'll settle for a kiss," so I kiddingly gave him a little peck on the cheek, and wouldn't you know, one of the other tenants saw me! Abby, my right hand to God, that was the whole story, but this neighbor spread it all around the building.

How can I clear my name? I can hardly hold my head up.

NOT GUILTY

DEAR NOT: He who excuses himself, accuses himself. Forget it. You're lucky he didn't jokingly ask you for a few dollars.

DEAR ABBY: I am currently enrolled in a four-year college which requires that everyone who is physically able must learn how to swim before he graduates.

I have been putting off taking the swimming course because I am deathly afraid of water. Just the thought of it makes me sick.

I suppose I could go to a doctor and ask him to please give me some kind of phony excuse (like ear trouble) which would get me out of taking swimming.

I realize it would be an advantage to know how to swim, but if I'm too frightened to learn, what should I do?

PETRIFIED

DEAR PETRIFIED: I urge you to give it a try. (Most swimming instructors are experts in dealing with "petrified" students.

CONFIDENTIAL TO SYLVIA IN SAN MATEO: Tell him, "thanks a lot," and take public transportation. Those "free" rides could cost you more than you want to pay.

Annual Winter Hike Set In Hocking Hills

COLUMBUS, Ohio (AP) — The Ohio Department of Natural Resources' 9th annual Winter Hike will be Jan. 12 at Hocking Hills State Park.

The six-mile hike will be from Old Man's Cave to Ash Cave.

Last year's hike drew about 2,500 participants.

Logan Elm School Menu

Jan. 2 — hot dog on bun, sauerkraut, mashed potatoes, cran-apple sauce, milk.

Jan. 3 — jon marzetti, tri-taters, sliced peaches, cracked wheat bread, butter, milk.

Jan. 4 — fish sandwich, buttered peas, orange and grapefruit juice, donut, milk.

Jan. 7 — pizza, buttered green beans, potato chips, cottage cheese with pineapple, milk.

Jan. 8 — vegetable soup, crackers, peanut butter sandwich, mixed fruit, milk.

Jan. 9 — spaghetti with meat sauce, lettuce salad, pears, bread, butter, milk.

Jan. 10 — chicken and noodles, candied sweet potatoes, fruit jello, bread, butter, milk.

Jan. 11 — bar-b-cued beef sandwich, hawaiian beets, gingerbread with whipped topping, celery sticks, milk.

Jan. 14 — hamburger on bun, buttered corn, apple, cookie, milk.

Jan. 15 — chicken noodle soup, crackers, peanut butter sandwich, jello with cran-apple sauce, milk.

Jan. 16 — ham and beans, potato puffs, fruit salad, corn bread, butter, milk.

Jan. 17 — ravioli, green beans with potatoes, crazy cake, cracked wheat bread, butter, milk.

Jan. 18 — sea dogs, buttered peas and carrots, fruit juice, bar cookies, milk.

Jan. 21 — sausage sandwich, buttered spinach, hawaiian fruit, cookie, milk.

Jan. 22 — chili soup, crackers, peanut butter sandwich, apple crisp, milk.

Jan. 23 — beef-a-roni, cole slaw, apricots, cracked wheat bread, butter, milk.

Jan. 24 — creamed chicken on biscuit, mashed potatoes, fruit jello, biscuit, butter, milk.

Jan. 25 — corn dogs, baked beans, peach and pear slices, cookie, milk.

Jan. 28 — brave-burgers, creamed tomatoes, potato chips, juice, milk.

Jan. 29 — macaroni and cheese, buttered succotash, mixed fruit with bananas, hot rolls, butter, milk.

Jan. 30 — beef stew, tossed salad, jello with whipped topping, bread, butter, milk.

Jan. 31 — tomato soup, crackers, hot turkey sandwich, heavenly rice, milk.

A Prayer for the New Year

Here's hoping that the New Year brings you and your loved ones a full share of life's blessings.

J. S. GOODE
NURSERY AND LANDSCAPING

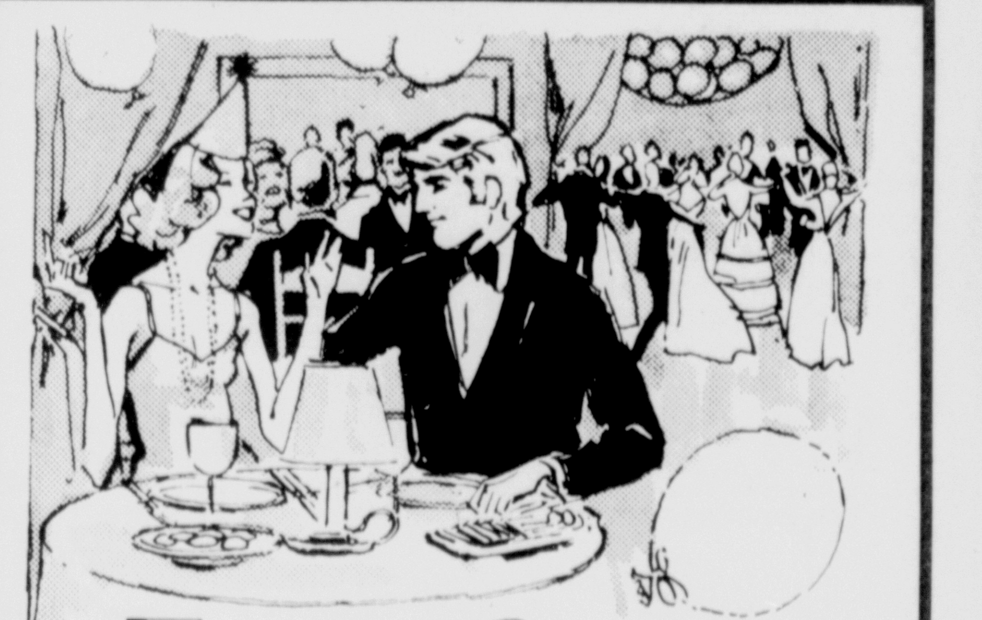

Friendly Greetings

The new Year is a time for festivities . . . and a time for us to wish you a full share of happiness.

LK RESTAURANT MOTEL & LOUNGE

A CONSOLIDATED FOODS COMPANY • RESPONSIVE TO CONSUMER NEEDS

* CLOSED NEW YEARS DAY SO OUR EMPLOYEES MAY BE WITH THEIR FAMILIES

WE REPLACE
PLEXIGLAS®
IN
STORM DOORS
GORDON'S
474-5631
Main and Scioto Sts.

Red & White Frozen 100% Florida
ORANGE JUICE
6 6-oz. Cans $1.00
CIRCLEVILLE SUPER DUPER

ON GUARD

FOR YOU AND YOUR MONEY . . .
A CHECKING ACCOUNT WITH READY RESERVE

You can arrange to have Ready Reserve (extra cash ready for emergencies) added to your checking account. It costs you nothing until you use it. And it will get you through unexpected budget problems easily and at low cost.

The SECOND NATIONAL BANK
OF CIRCLEVILLE, OHIO
MEMBER FEDERAL RESERVE SYSTEM
AFFILIATED with BANCOHIO CORPORATION
MEMBER FEDERAL DEPOSIT INSURANCE CORPORATION

FAMILY FEAST SPECIAL

14 PIECES HONEY DIPPED CHICKEN
1 PINT OF COLE SLAW
1 PINT OF MASHED POTATOES
1 PINT OF GRAVY
1 DOZEN GOLDEN BISCUITS

$5.99
REGULAR $7.00

OFFER GOOD: FRI. – SAT. – SUN. – DEC. 28-29-30
FEED A FAMILY OF 6 FOR ONLY $5.99

Famous Recipe FRIED CHICKEN
483 E. MAIN ST.
"A DELICIOUS DIVISION OF VAN-ORR FOODS"

A Page Of Opinion

Lowering School Age

That lowering the school compulsory attendance age would solve many of the schools' problems is being proclaimed more and more frequently. The National Commission on the Reform of Secondary Education recommends lowering of the compulsory attendance age to 14.

It recommends making available at the same time more alternative forms of education, varying from on-the-job training to independent study. It isn't difficult to understand why the commission is recommending changes.

In worst trouble are the urban high schools, where many unsuccessful and reluctant students have an unsettling influence on school discipline and the over all learning situation. This has presented challenges educators have been able to meet only partially. The result is in many cases neither the earnest student nor the one that has to be pushed through the school door each morning is well served.

While it can be argued that in this complex technological age few young people can be adequately prepared for constructive participation in society by age 14, there is the counterargument that education cannot be forced down someone's throat, especially if the someone happens to be a physically mature teenager in a rebellious mood.

Though lowering the compulsory school attendance age may help the schools, it would create other problems that few have thought through. What would the young "graduate" do? What jobs would be open to him or her? What arrangements could be made to assure that these youngsters could eventually return to school when they are so motivated?

These difficult questions make the second approach the commission recommends much more preferable. This would involve constructive steps such as curriculum expansion, independent study, recognition of out-of-school learning experiences.

If successfully implemented, they would make staying in school more attractive to a larger number of students and the issue of compulsory attendance to any given age would lose some importance.

A Crystal Ball

ON THE LINE
By BOB CONSIDINE

NEW YORK, Dec. 27. — One of the great inconveniences of these trying times is that it's next to impossible to find a service man who can repair your clouded crystal ball.

Mine went on the blink just a year ago just after I predicted, in print, that 1973 would be a great year for President Nixon. It seemed as clear as, well, crystal: He had won a second term in the White House by the biggest popular vote in our history. He was well on his way toward ending the 10-year war in Vietnam — though the intensity of the bombing seemed garish. There was every reason to believe that this was the last Christmas the POWs would spend behind wire. He had scored big in China and Russia.

My crystal ball, which has an audio outlet, spoke out and said, "Be sure to mention that the President is fortunate in having good, strong honest Vice President Spiro Agnew at his side, and so able a spokesman as Ron Ziegler to tell all those nosy White House correspondents and commentators where to get off.

"Don't be afraid to tell your readers there's not a chance that Bill Rogers will bow out of his job as Secretary of State. Being the great friend he is, Rogers will go the distance with the President. And tell your people, too, that nothing would ever persuade a free spirit like Henry Kissinger to accept the job as Secretary of State, if offered. Write that it would be considered a step-down for the Metternich of our times."

My crystal ball fuzzed up just at that point. The picture developed "ghosts" and a great deal of "snow." The sound went off. But it had shown me the right roads, and they were easy to follow. Even blindfolded.

The President's next four years would be happy and rewarding ones for him because, among other things, he'd be free of all the petty things that had plagued his political life. He would not be beholden to the political pressures that had caused him so much soul-searching in his past. He was home free. The economy would continue to boom. His detente with Russia and China meant that the world was about to revel in an unprecedented wave of peace and prosperity. He could spend four years polishing his image as a statesman, climax his White House years by presiding over the joyous Bicentennial, and then hand himself over to posterity.

We foresaw a contented post-White House career for him, writing about his previous crises in the calm of his quiet little place in Key Biscayne or San Clemente, enjoying his good health, and finally dusting off the golf sticks he hadn't had much chance to use. The second term, we predicted, would mellow him, and the fires of his old feuds with the news media would subside.

Yep, that's what the seer's spheriod showed and said, one short year ago.

If it had prophesied the tragedies of 1973, I'd have tried to turn it in on a 16-cylinder Cadillac station wagon, every red-blooded American boy's dream of a vehicular Valhalla. Or, at least I would have called an exorcist to cast out its devil if it had proposed that any of the following could happen:

— That Nixon'd put the Nation on thermonuclear alert against his pal Brezhnev;

— That the architect of the detente would be facing impeachment proceedings in the House of Representatives, his credibility rating having slumped 40 points;

— That he had felt it necessary to fight the courts and his own Justice Department to try to balk their efforts to pin him to Watergate, and his income tax records were displayed like frozen laundry on a public clothes-line;

— That not one Cabinet officer who served him in his first term would still be around; indeed, two would be under indictment;

— That his strong right arm, Agnew, would have confessed to being bribed and cutting tax corners, and would be on parole and fighting disbarment;

— That he would have dumped his three most-trusted White House aides — Haldeman, Ehrlichman and Dean — and two of them would be under indictment;

— That he secretly would tape all White House conversations, including those with foreign heads of state and other dignitaries, and then strange things would happen to the crucial tapes;

— That five members of the "plumbers" outfit he felt he needed to guard against leaks, would go to prison; that half a dozen choice friends and appointees probably may turn on him in court or Congress; that he would countenance the bugging of even his brother's phone, and that vast sums of campaign contributions would be flung about like confetti, corporation giants humbled, etc.

So here's my prediction for 1974, folks. It will take place.

I think.

Land Value Case Decided

COLUMBUS, Ohio (AP) — The value of land taken for highway purposes must be based on how it is zoned at the time and not on speculation that it may be re-zoned, the Ohio Supreme Court said today.

It upheld a state Court of Appeals verdict which overturned a $14,781 award to Jerry D. Wood and others of Cincinnati, whose land was taken for an Interstate 75 connecting ramp.

The director of highways estimated the value of the residential-zoned land at $3,300. Other property in the vicinity was zoned "retail" as well as higher-ranking residential.

Wood and the others put their own appraisal experts on the stand. They said the value of the land could be $18,675 or $16,676 if a probable zoning change were considered.

Such testimony, the high court said, "constitutes speculation as to future administrative or legislative action" and was not competent.

Charges Are Filed For Rape, Murder

MARION, Ohio (AP) — A five-month-old investigation has resulted in rape and murder charges against 23-year-old Paul J. Kramizeh.

The charges were filed in municipal court in connection with the rape slaying last summer of an eight-year-old girl police said.

Kramizeh, who is being held in Louisiana, also is wanted for rape in Missouri, authorities said.

They'll Do It Every Time ®

Today In History

By THE ASSOCIATED PRESS

Today is Friday, Dec. 28, the 362nd day of 1973. There are three days left in the year.

Today's highlight in history:

On this date in 1836, Spain recognized the independence of Mexico.

In 1846, Iowa was admitted to the Union as the 29th state.

In 1856, the 28th American president, Woodrow Wilson, was born in Staunton, Va.

In 1869, William Semple of Mount Vernon, Ohio was granted a patent on chewing gum.

In 1942, Japanese planes bombed Calcutta, India in World War II.

In 1962, President John Kennedy flew to Miami, Fla., to greet the first Cuban prisoners released by Fidel Castro in exchange for American ransom.

In 1966, China detonated its fifth atomic bomb.

Ten years ago: New fighting broke out between Greek and Turkish Cypriots on Cyprus despite intense British efforts to settle disputes which had torn the island for one week.

Five years ago: Israeli commandos carried out a raid at the Beirut airport in Lebanon, destroying 13 Arab aircraft.

One year ago: Former President Harry Truman was buried at the Truman Library in Independence, Mo.

Today's birthdays: Pianist and songwriter Earl Hines is 68. Comedian Sam Levenson is 62.

Thought for today: The important thing is to know how to take all things quietly — Michael Faraday, English scientist, 1791-1867.

Lindsay Given Farewell Party By Celebrities

NEW YORK (AP) — An illustrious cast of show-business personalities turned out as Broadway bid its appreciative farewell to outgoing Mayor John V. Lindsay.

"I love it," Lindsay said after arriving for the surprise party and impromptu show Wednesday night at a Broadway area restaurant. "It's marvelous. This is the way to say goodby."

Among the well-wishers were writer George Plimpton, musician Skitch Henderson, actor Jack Gilford, singer Bobby Van, actress Joan Hackett, actor Cliff Gorman, entertainer Phyllis Newman, producers Joseph Papp and Richard Rodgers and actress Liza Minnelli.

The League of New York Theaters had planned the celebration at Gallagher's Restaurant on West 52nd Street. It was planned to thank Lindsay for support of show business during his eight-year administration, which ends Dec. 31.

Women's Clothes On Young Man Ruled Illegal

COLUMBUS, Ohio (AP) — The Franklin County Court of Appeals has upheld a Columbus city ordinance forbidding a person from appearing in public "in dress not belonging to his or her sex."

The court, ruling Wednesday, upheld the conviction of John H. Rogers, 22.

Rogers was fined $25 after being arrested by a policeman who said he was wearing women's slacks, a long wig and a brassiere.

The court cited an earlier ruling in which it was determined that the city had a right to enact such an ordinance to bar a person from impersonating a member of the opposite sex.

Starting In Snow

MICHIGAN CITY, Ind. (AP) — For a safe start in snow, accelerate just enough to start your wheels moving without spinning. And keep your gas tank filled to put as much as 100 extra pounds of weight onto the rear wheels for better traction, according to the Clark Equipment Trailer Division here.

The Herald

A Galvin Newspaper

R. L. DAVIS Publisher
STEVE JONES Editor
TOM PURCELL Advertising Manager

A daily newspaper consolidating The Circleville Herald and The Daily Union Herald.

Entered as second class matter at the Circleville Post Office under the act of March 3, 1879. Second Class postage paid at Circleville, Ohio.

Published every afternoon except Sunday at The Herald Building, 210 North Court Street, Circleville, Ohio, by the Circleville Publishing Company.

SUBSCRIPTION PRICES

By carrier in Circleville, 60 cents per week. By mail in Pickaway County, $16 per year. Elsewhere in Ohio, $18 per year. Outside Ohio, $22. Mail rates apply only where carrier service is not available.

Telephones

Business 474-3131 News 474-3133

Postmaster: Send Form 579 to Box 498, Circleville, Ohio 43113.

AMERICAN NEWSPAPER REPRESENTATIVES, INC.
Atlanta—Chicago—Detroit
Los Angeles—New York
National Advertising Representative.

LAFF-A-DAY

"I think it's a likely story, too, Daddy!"

Speaking Of Your Health

by Lester L. Coleman, M.D.

I am retired and don't have any money to waste. I was sold a heat machine for $230 because I was told it would be good for my arthritis.

It didn't do the slightest bit of good. There out to be a law against this kind of fraud.

Mr. T. V., Nev.

Dear Mr. V.:

As long as there are gullible people like you there will always be people who thrive on schemes to extract money from you.

Normally, the Better Business Bureau and Federal agencies protect the public against such exploitation. Unfortunately, the fly-by-night operators do not stay in any one place long enough so that they can be made to refund the money they have been paid for worthless gadgets.

It is difficult to understand how sensible people fall into the trap of buying expensive machines and gadgets without checking with their doctors. If a particular heat or vibrating machine were known to be effective your doctor would approve of it.

There are many medical conditions, especially some forms of arthritis, that do not yet respond in all cases to medical treatment.

It is said that about a billion dollars a year, a shocking sum, is spent annually by people of all social and economic classes for worthless "cures."

I have a chronic bursitis of the right shoulder. Every once in a while it flares up and causes unbearable pain.

I read somewhere in a science magazine that sound waves are used for this condition.

Can you tell me more about it?

Mr. E. W., Conn.

Dear Mr. W.:

The "bursitis club" has a vast membership. Everyone who has ever had an attack knows how excruciating the pain is.

The underlying cause for bursitis must be determined before treatment is started. Injury to the shoulder, gout, the presence of calcium stones, and arthritis must be ruled out.

The use of ultrasonic vibrations has been effectively tried in some cases. X-ray treatments, injections of cortisone, limitation of motion except for prescribed exercises have all been beneficial forms of treatment. Each case must be evaluated individually by the doctor.

Israeli Elections Coming Dec. 31

TEL AVIV, Israel (AP) — Thousands of Israelis plan to spend New Year's eve watching election returns on television.

Dec. 31 is election day in the Jewish state, and Premier Golda Meir's Labor party faces its biggest challenge in 25 years.

By American standards, the election campaign is so colorless as to be practically invisible. There are no bumper stickers, buttons, drum majorettes or songs. But the contest is being fought earnestly and the voting is crucial to Israel's future.

The 21 parties and political groups put together a bewildering array of platforms and promises on jobs, housing, the poverty gap, education, religion, free enterprise and defense.

But the October war and the Geneva peace conference pushed all of those problems but defense into the background and wrapped the election in one big issue: what to give the Arabs in exchange for peace.

Before the war, Mrs. Meir and the socialist Labor Party seemed assured of another four years at the head of a coalition government. But battle losses at the beginning of the war and charges that the government and Defense Minister Moshe Dayan's generals were unprepared for the fighting may have changed the minds of many of the 2,020,000 eligible voters.

The government's proclaimed willingness to give back large portions of the 26,000 square miles of Arab territory captured in the 1967 war has also become opposition ammunition.

The Likud, a new bloc of right-wing parties who advocate iron-fist tactics toward the Arabs, is against relinquishing any war-won land. "For peace, not surrender, vote Likud," says one of their slogans.

An opinion poll this week put Likud ahead of Mrs. Meir's coalition for the first time, by one or two seats in the Knesset, the Israeli parliament. But such polls in the past have been erratic weathervanes, and most political commentators expect Mrs. Meir to remain in office. But they think she will have to make major changes in her government and even then will have a reduced majority.

The polls show more undecided voters than ever before — up to one-third of those queried. More than 17,000 18-year-olds are voting for the first time, and few will predict how they will vote. And the pollsters have been unable to reach thousands of soldiers — many of them reportedly fed up with the Establishment — who will vote at booths inside occupied Egypt and Syria.

8.1 Billion Gallons Of Fuel Used For Recreation In 1972

NEW YORK (AP) — Americans at play used up 8.1 billion gallons of fuel last year, according to a recent survey.

Daily consumption in the United States is estimated at 17 million barrels of crude oil a day, or about 260 billion gallons of fuel a year.

The survey by the National Motor Sports Committee, an arm of the auto racing industry, showed most of the 1972 leisure-time consumption was attributable to vacation and recreation travel.

Some examples:

Americans burned 749 million gallons of gasoline going to the movies; rodeo fans used another 88 million; horse racing required 98 million; bowling, 40 million; golf, 15 million; wrestling, 27 million; baseball, 34 million; football, 564 million; and basketball, 238 million.

Pleasure flying consumed 835 million gallons of aviation and jet fuel in 1972, the Federal Aviation Administration estimated.

By far the biggest single gas-eater was vacation travel. The U.S. Travel Data Center said people driving cars and trucks for nonbusiness activities consumed 5.4 billion gallons of gasoline in traveling 46.6 billion miles last year.

The energy crisis already has forced sports executives to reduce temperatures in their arenas and voluntarily restrict gasoline use, the survey disclosed.

Fewer professional teams will charter jets to out-of-town games next year and night contests will be cut back or start sooner.

"We couldn't even pay our hospital insurance with what we'd draw if we had to go to all day games," said Calvin Griffiths, president of the Minnesota Twins baseball team.

Major league baseball used 1.3 million gallons of fuel to light up parks for 3,538 after-dark games on the 1972 schedule.

A Page Of Opinion

Lowering School Age

That lowering the school compulsory attendance age would solve many of the schools' problems is being proclaimed more and more frequently. The National Commission on the Reform of Secondary Education recommends lowering of the compulsory attendance age to 14.

It recommends making available at the same time more alternative forms of education, varying from on-the-job training to independent study. It isn't difficult to understand why the commission is recommending changes.

In worst trouble are the urban high schools, where many unsuccessful and reluctant students have an unsettling influence on school discipline and the over all learning situation. This has presented challenges educators have been able to meet only partially. The result is in many cases neither the earnest student nor the one that has to be pushed through the school door each morning is well served.

While it can be argued that in this complex technological age few young people can be adequately prepared for constructive participation in society by age 14, there is the counterargument that education cannot be forced down someone's throat, especially if the someone happens to be a physically mature teenager in a rebellious mood.

Though lowering the compulsory school attendance age may help the schools, it would create other problems that few have thought through. What would the young "graduate" do? What jobs would be open to him or her? What arrangements could be made to assure that these youngsters could eventually return to school when they are so motivated?

These difficult questions make the second approach the commission recommends much more preferable. This would involve constructive steps such as curriculum expansion, independent study, recognition of out-of-school learning experiences.

If successfully implemented, they would make staying in school more attractive to a larger number of students and the issue of compulsory attendance to any given age would lose some importance.

A Crystal Ball

ON THE LINE
By BOB CONSIDINE

NEW YORK, Dec. 27. — One of the great inconveniences of these trying times is that it's next to impossible to find a service man who can repair your clouded crystal ball.

Mine went on the blink just a year ago just after I predicted, in print, that 1973 would be a great year for President Nixon. It seemed as clear as, well, crystal: He had won a second term in the White House by the biggest popular vote in our history. He was well on his way toward ending the 10-year war in Vietnam — though the intensity of the bombing seemed garish. There was every reason to believe that this was the last Christmas the POWs would spend behind wire. He had scored big in China and Russia.

My crystal ball, which has an audio outlet, spoke out and said, "Be sure to mention that the President is fortunate in having good, strong honest Vice President Spiro Agnew at his side, and so able a spokesman as Ron Ziegler to tell all those nosy White House correspondents and commentators where to get off.

"Don't be afraid to tell your readers there's not a chance that Bill Rogers will bow out of his job as Secretary of State. Being the great friend he is, Rogers will go the distance with the President. And tell your people, too, that nothing would ever persuade a free spirit like Henry Kissinger to accept the job as Secretary of State, if offered. Write that it would be considered a step-down for the Metternich of our times."

My crystal ball fuzzed up just at that point. The picture developed "ghosts" and a great deal of "snow." The sound went off. But it had shown me the right roads, and they were easy to follow. Even blindfolded.

The President's next four years would be happy and rewarding ones for him because, among other things, he'd be free of all the petty things that had plagued his political life. He would not be beholden to the political pressures that had caused him so much soul-searching in his past. He was home free. The economy would continue to boom. His detente with Russia and China meant that the world was about to revel in an unprecedented wave of peace and prosperity. He could spend four years polishing his image as a statesman, climax his White House years by presiding over the joyous Bicentennial, and then hand himself over to posterity.

We foresaw a contented post-White House career for him, writing about his previous crises in the calm of his quiet little place in Key Biscayne or San Clemente, enjoying his good health, and finally dusting off the golf sticks he hadn't had much chance to use. The second term, we predicted, would mellow him, and the fires of his old feuds with the news media would subside.

Yep, that's what the seer's spheriod showed and said, one short year ago.

If it had prophesied the tragedies of 1973, I'd have tried to turn it in on a 16-cylinder Cadillac station wagon, every red-blooded American boy's dream of a vehicular Valhalla. Or, at least I would have called an exorcist to cast out its devil if it had proposed that any of the following could happen:

— That Nixon'd put the Nation on thermonuclear alert against his pal Brezhnev;

— That the architect of the detente would be facing impeachment proceedings in the House of Representatives, his credibility rating having slumped 40 points;

— That he had felt it necessary to fight the courts and his own Justice Department to try to balk their efforts to pin him to Watergate, and his income tax records were displayed like frozen laundry on a public clothes-line;

— That not one Cabinet officer who served him in his first term would still be around; indeed, two would be under indictment;

— That his strong right arm, Agnew, would have confessed to being bribed and cutting tax corners, and would be on parole and fighting disbarment;

— That he would have dumped his three most-trusted White House aides — Haldeman, Ehrlichman and Dean — and two of them would be under indictment;

— That he secretly would tape all White House conversations, including those with foreign heads of state and other dignitaries, and then strange things would happen to the crucial tapes;

— That five members of the "plumbers" outfit he felt he needed to guard against leaks, would go to prison; that half a dozen choice friends and appointees probably may turn on him in court or Congress; that he would countenance the bugging of even his brother's phone, and that vast sums of campaign contributions would be flung about like confetti, corporation giants humbled, etc.

So here's my prediction for 1974, folks. It will take place.

I think.

Land Value Case Decided

COLUMBUS, Ohio (AP) — The value of land taken for highway purposes must be based on how it is zoned at the time and not on speculation that it may be re-zoned, the Ohio Supreme Court said today.

It upheld a state Court of Appeals verdict which overturned a $14,781 award to Jerry D. Wood and others of Cincinnati, whose land was taken for an Interstate 75 connecting ramp.

The director of highways estimated the value of the residential-zoned land at $3,300. Other property in the vicinity was zoned "retail" as well as higher-ranking residential.

Wood and the others put their own appraisal experts on the stand. They said the value of the land could be $18,675 or $16,676 if a probable zoning change were considered.

Such testimony, the high court said, "constitutes speculation as to future administrative or legislative action" and was not competent.

Charges Are Filed For Rape, Murder

MARION, Ohio (AP) — A five-month-old investigation has resulted in rape and murder charges against 23-year-old Paul J. Kramizeh.

The charges were filed in municipal court in connection with the rape slaying last summer of an eight-year-old girl police said.

Kramizeh, who is being held in Louisiana, also is wanted for rape in Missouri, authorities said.

Today In History

By THE ASSOCIATED PRESS

Today is Friday, Dec. 28, the 362nd day of 1973. There are three days left in the year.

Today's highlight in history:

On this date in 1836, Spain recognized the independence of Mexico.

In 1846, Iowa was admitted to the Union as the 29th state.

In 1856, the 28th American president, Woodrow Wilson, was born in Staunton, Va.

In 1869, William Semple of Mount Vernon, Ohio was granted a patent on chewing gum.

In 1942, Japanese planes bombed Calcutta, India in World War II.

In 1962, President John Kennedy flew to Miami, Fla., to greet the first Cuban prisoners released by Fidel Castro in exchange for American ransom.

In 1966, China detonated its fifth atomic bomb.

Ten years ago: New fighting broke out between Greek and Turkish Cypriots on Cyprus despite intense British efforts to settle disputes which had torn the island for one week.

Five years ago: Israeli commandos carried out a raid at the Beirut airport in Lebanon, destroying 13 Arab aircraft.

One year ago: Former President Harry Truman was buried at the Truman Library in Independence, Mo.

Today's birthdays: Pianist and songwriter Earl Hines is 68. Comedian Sam Levenson is 62.

Thought for today: The important thing is to know how to take all things quietly — Michael Faraday, English scientist, 1791-1867.

Lindsay Given Farewell Party By Celebrities

NEW YORK (AP) — An illustrious cast of show-business personalities turned out as Broadway bid its appreciative farewell to outgoing Mayor John V. Lindsay.

"I love it," Lindsay said after arriving for the surprise party and impromptu show Wednesday night at a Broadway area restaurant. "It's marvelous. This is the way to say good-by."

Among the well-wishers were writer George Plimpton, musician Skitch Henderson, actor Jack Gilford, singer Bobby Van, actress Joan Hackett, actor Cliff Gorman, entertainer Phyllis Newman, producers Joseph Papp and Richard Rodgers and actress Liza Minnelli.

The League of New York Theaters had planned the celebration at Gallagher's Restaurant on West 52nd Street. It was planned to thank Lindsay for support of show business during his eight-year administration, which ends Dec. 31.

Women's Clothes On Young Man Ruled Illegal

COLUMBUS, Ohio (AP) — The Franklin County Court of Appeals has upheld a Columbus city ordinance forbidding a person from appearing in public "in dress not belonging to his or her sex."

The court, ruling Wednesday, upheld the conviction of John H. Rogers, 22.

Rogers was fined $25 after being arrested by a policeman who said he was wearing women's slacks, a long wig and a brassiere.

The court cited an earlier ruling in which it was determined that the city had a right to enact such an ordinance to bar a person from impersonating a member of the opposite sex.

Starting In Snow

MICHIGAN CITY, Ind. (AP) — For a safe start in snow, accelerate just enough to start your wheels moving without spinning. And keep your gas tank filled to put as much as 100 extra pounds of weight onto the rear wheels for better traction, according to the Clark Equipment Trailer Division here.

The Herald

A Galvin Newspaper

R. L. DAVIS Publisher
STEVE JONES Editor
TOM PURCELL Advertising Manager

A daily newspaper consolidating The Circleville Herald and The Daily Union Herald.

Entered as second class matter at the Circleville Post Office under the act of March 3, 1879. Second Class postage paid at Circleville, Ohio.

Published every afternoon except Sunday at The Herald Building, 210 North Court Street, Circleville, Ohio, by the Circleville Publishing Company.

SUBSCRIPTION PRICES

By carrier in Circleville, 60 cents per week. By mail in Pickaway County, $16 per year. Elsewhere in Ohio, $18 per year. Outside Ohio, $22. Mail rates apply only where carrier service is not available.

Telephones

Business 474-3131 News 474-3133

Postmaster: Send Form 579 to Box 498, Circleville, Ohio 43113.

AMERICAN NEWSPAPER REPRESENTATIVES, INC.
Atlanta—Chicago—Detroit
Los Angeles—New York
National Advertising Representative.

LAFF - A - DAY

"I think it's a likely story, too, Daddy!"

Speaking Of Your Health

by Lester L. Coleman, M.D.

I am retired and don't have any money to waste. I was sold a heat machine for $230 because I was told it would be good for my arthritis.

It didn't do the slightest bit of good. There out to be a law against this kind of fraud.

Mr. T. V., Nev.

Dear Mr. V.:

As long as there are gullible people like you there will always be people who thrive on schemes to extract money from you.

Normally, the Better Business Bureau and Federal agencies protect the public against such exploitation. Unfortunately, the fly-by-night operators do not stay in any one place long enough so that they can be made to refund the money they have been paid for worthless gadgets.

It is difficult to understand how sensible people fall into the trap of buying expensive machines and gadgets without checking with their doctors. If a particular heat or vibrating machine were known to be effective your doctor would approve of it.

There are many medical conditions, especially some forms of arthritis, that do not yet respond in all cases to medical treatment.

It is said that about a billion dollars a year, a shocking sum, is spent annually by people of all social and economic classes for worthless "cures."

I have a chronic bursitis of the right shoulder. Every once in a while it flares up and causes unbearable pain.

I read somewhere in a science magazine that sound waves are used for this condition.

Can you tell me more about it?

Mr. E. W., Conn.

Dear Mr. W.:

The "bursitis club" has a vast membership. Everyone who has ever had an attack knows how excruciating the pain is.

The underlying cause for bursitis must be determined before treatment is started. Injury to the shoulder, gout, the presence of calcium stones, and arthritis must be ruled out.

The use of ultrasonic vibrations has been effectively tried in some cases. X-ray treatments, injections of cortisone, limitation of motion except for prescribed exercises have all been beneficial forms of treatment. Each case must be evaluated individually by the doctor.

Israeli Elections Coming Dec. 31

TEL AVIV, Israel (AP) — Thousands of Israelis plan to spend New Year's eve watching election returns on television.

Dec. 31 is election day in the Jewish state, and Premier Golda Meir's Labor party faces its biggest challenge in 25 years.

By American standards, the election campaign is so colorless as to be practically invisible. There are no bumper stickers, buttons, drum majorettes or songs. But the contest is being fought earnestly and the voting is crucial to Israel's future.

The 21 parties and political groups put together a bewildering array of platforms and promises on jobs, housing, the poverty gap, education, religion, free enterprise and defense.

But the October war and the Geneva peace conference pushed all of those problems but defense into the background and wrapped the election in one big issue: what to give the Arabs in exchange for peace.

Before the war, Mrs. Meir and the socialist Labor Party seemed assured of another four years at the head of a coalition government. But battle losses at the beginning of the war and charges that the government and Defense Minister Moshe Dayan's generals were unprepared for the fighting may have changed the minds of many of the 2,020,000 eligible voters.

The government's proclaimed willingness to give back large portions of the 26,000 square miles of Arab territory captured in the 1967 war has also become opposition ammunition.

The Likud, a new bloc of right-wing parties who advocate iron-fist tactics toward the Arabs, is against relinquishing any war-won land. "For peace, not surrender, vote Likud." says one of their slogans.

An opinion poll this week put Likud ahead of Mrs. Meir's coalition for the first time, by one or two seats in the Knesset, the Israeli parliament. But such polls in the past have been erratic weathervanes, and most political commentators expect Mrs. Meir to remain in office. But they think she will have to make major changes in her government and even then will have a reduced majority.

The polls show more undecided voters than ever before — up to one-third of those queried. More than 17,000 18-year-olds are voting for the first time, and few will predict how they will vote. And the pollsters have been unable to reach thousands of soldiers — many of them reportedly fed up with the Establishment — who will vote at booths inside occupied Egypt and Syria.

8.1 Billion Gallons Of Fuel Used For Recreation In 1972

NEW YORK (AP) — Americans at play used up 8.1 billion gallons of fuel last year, according to a recent survey.

Daily consumption in the United States is estimated at 17 million barrels of crude oil a day, or about 260 billion gallons of fuel a year.

The survey by the National Motor Sports Committee, an arm of the auto racing industry, showed most of the 1972 leisure-time consumption was attributable to vacation and recreation travel.

Some examples:

Americans burned 749 million gallons of gasoline going to the movies; rodeo fans used another 88 million; horse racing required 98 million; bowling, 40 million; golf, 15 million; wrestling, 27 million; baseball, 34 million; football, 564 million; and basketball, 238 million.

Pleasure flying consumed 835 million gallons of aviation and jet fuel in 1972, the Federal Aviation Administration estimated.

By far the biggest single gas-eater was vacation travel. The U.S. Travel Data Center said people driving cars and trucks for nonbusiness activities consumed 5.4 billion gallons of gasoline in traveling 46.6 billion miles last year.

The energy crisis already has forced sports executives to reduce temperatures in their arenas and voluntarily restrict gasoline use, the survey disclosed.

Fewer professional teams will charter jets to out-of-town games next year and night contests will be cut back or start sooner.

"We couldn't even pay our hospital insurance with what we'd draw if we had to go to all day games," said Calvin Griffiths, president of the Minnesota Twins baseball team.

Major league baseball used 1.3 million gallons of fuel to light up parks for 3,538 after-dark games on the 1972 schedule.

Beauty And Winter

By JIM BISHOP

Winter . . .

The land draws a white sheet up to its chin. Trees shiver, naked to the wind. Lakes hide under plate glass. Lobster pots, the prisons of the deep, stand empty on old docks. The sky is a dinner plate of unpolished silver. Oil burners imitate the muted roar of the crowd.

Frost traces intricate designs of diamonds on storm windows. Loose automobile chains beat a cha-cha. Girls walk with their knees together. Green firewood is seasoned in the garage. The pale morning sun wears a contact lens. The sea never surrenders its fury to the granite shore.

Under the eaves, the gray home of the wasps carries a "For Rent" sign. Farm furrows stiffen. Burning logs hiss and snap at blue and yellow flames. Little ones pull blankets over their heads.

It's winter.

In big cities, office lights are on all day. Leaves whirl in bowls, like corn flakes. Aged hands become difficult to bend. Sparrows shower in loose snow. Pedestrians speak in white plumes. Radiators tap a warning in code.

Schoolbooks, prepared to speak, lie mute on bedroom floors. The steady wind plays an off-key harmonica on barn boards. The banker of the forest, a gray squirrel, draws interest on summer deposits. Fat white flakes float slowly, painting rooftops, wires, branches and tree trunks with effortless artistry. That apostrophe of the weather, the thermometer, shrinks to a comma.

Little mittens are never lost two at a time. In the municipal zoo, the polar bear feels that he has been paroled from prison. Farmers sift seed grain through stubby fingers. In the fields, shocks of corn are the tepees of another age. Buses hiss at waiting customers. City boys become instant comedians in candy stores.

An orange peel on a hot stove lid perfumes a kitchen. Snow plows, like ships at sea, have a bow wave. Inside every walnut is a miniature of the human brain. The alcoholic has a valid excuse.

No infant will become feverish except at 2 a.m. on Sunday. Lawnmowers, forgotten in garages, wear whiskers from last summer. The only thing which is better the second time around is homemade vegetable soup.

In the dark of night, the wind moans with cold fingers. Old men walk with mufflers over their noses. Growing girls protest that winter coats are too long. Tulips and forsythia sleep lightly, dying to be first up.

Orthopedic surgeons are spectators at ski resorts. Men over 40 using snow shovels dig their own graves. It is a time for books, hard candy, late movies in bed and pasting vacation snapshots in an album; a time when students, doing homework, develop a paranoia about teachers.

Winter . . .

It is the only season which cannot decide when to come onstage, and when to depart. Dogs stick squinting faces outside car windows, enjoying the frost on their whiskers. Unlike children, jets are heard, not seen. Icicles weep in sunlight. In blizzards, commuter trains trail a white bridal veil.

Ponds become mirrors for vain beeches. Mountains wear shoulder pads. In the morning, pale blue smoke from a farm carries a homesick smell of wood and bacon. Mice divide the cellar and the attic between them, leaving the middle to selfish people.

Old ladies putter in drawers searching for a missing shawl. Men linger over palm trees in the travel section of newspapers. A wife slips out of bed first, to sip the first hot coffee alone. There is a timid approach of stars on a cold night.

It is a time when little children and noses run. It is also a time for long gossipy phone calls, sitting. The odor of hot buns and seeded rolls seeps from a bakery at night. Rose bushes, like emaciated convicts, cling to their prison walls.

Winter . . .

Young cheeks are pink; old noses are lavender. Man walks with his head down. Empty galoshes sag with exhaustion. Small streams run black. Ice skates, to a pretty girl, are what rhyming words are to a poet. Winter rain makes windows weep. Beach bungalows stare at the horizon through blind eyes.

Lazy sea gulls ride the ice floes. Babies and boats spend more time in cradles. It is cold; it is foggy; it is snowy and wind-whipped.

Winter . . .

Truckers Walkout Certain?

LOS ANGELES (AP) — A spokesman for a trucking publication says a nationwide truckers strike on Jan. 31 is "95 per cent certain."

Jim Drinkhall, investigative editor of "Overdrive," told newsmen Wednesday that unless the government meets at least three of the truckers' four major demands before the established date, an estimated 300,000 truckers would abandon their rigs.

"We have no exact figures, but our feeling is that approximately 100,000 independent owners and operators will shut down, and the balance will shut down in sympathy or fear of being blown off the road," he said.

"The projected mood is that before Jan. 31, there will be more blockades and more violent incidents, unless something is done."

He said the truckers are seeking an independent audit of the fuel reserves of the major oil companies, an end to allocation of diesel fuel for trucks, a limit of 32 cents a gallon on diesel fuel (which currently ranges from 38 to 65 cents), and either a nationwide speed limit of 65 miles per hour for trucks or reversion to the former speed limits of the individual states.

Iowa leads the nation in cash receipts from marketings of livestock. Iowa is first in cash receipts from hog marketings, second in cattle and calves, sixth in sheep and lambs and eighth in dairy products.

Auto Lot Sells Only Top Cars

PARADISE, Calif. (AP) — For anyone with $75,000 and a yen for a 1928 Isotta Fraschini landaulette, Wayne Schlothauer is the man to see.

The Isotta Fraschini is one of 44 luxury used cars on the lot at Schlothauer's Unique Cars in this Northern California community. Schlotthauer says the average price is $9,000.

Schlotthauer operates his used car lot as an auto museum, but it's a museum with a difference; you can buy the exhibits.

For the big car enthusiast, Schlotthauer has a 1937 Maybach SW 38 Pullman cabriolet with a massive six-cylinder engine and an eight-speed transmission.

"The instruction book says not to put it in eighth until you're going at least 90," Schlotthauer said. "It says not to go over 120 with the tires that were on it at the time, but with better tires you could drive it 160. It's really something to drive. It weighs 9,000 lbs."

The price is really something, too: $20,000.

PUBLIC NOTICE

Notice is hereby given that a public hearing will be held by the Circleville Township Zoning Appeal Board of Pickaway County, Ohio on January 7, 1974 in the Circleville City Building at 7:30 P.M. for the purpose of granting variances to W. F. & Marjorie Crist on land located in the Wil-Mar Subdivision on State Route No. 188.

Paul L. Marshall, Clerk
Zoning Board of Appeals
Circleville Township
Dec. 28, 1973

When British Columbia became a province of Canada in 1871, its population was only 36,274.

BEST WISHES FOR A HAPPY NEW YEAR

Here's hoping the coming year amplifies harmony, happiness and good cheer.

PICKAWAY GARDENS

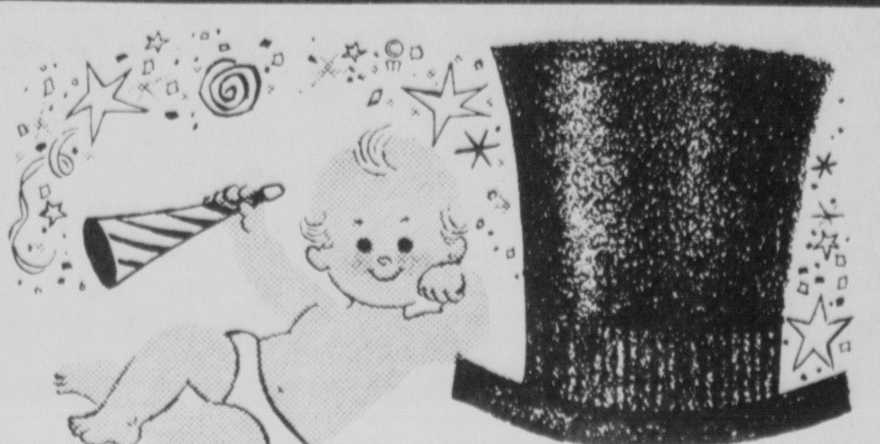

HAPPY NEW YEAR

We're merrily ringing in the New Year with the hope that it brings you many happy hours of good cheer with your loved ones.

ROD BELL MOTOR SALES CO.

AFTER-CHRISTMAS

Clearance

SAVE UP TO 50% & MORE

BUCKEYE MART™ OHIO'S PACESETTER FOR TOTAL SAVINGS

TOYS 50% OFF

- Knuckle Buster by Hasbro
- Mr. Potato Head Rider by Hasbro
- Toss Across Games by Ideal
- Paddle Pool Game
- Bumper Shot Game by Ideal
- Rock 'M Sock 'M Robots by Marx
- Lionel Southern Express Train
- National Hockey Game
- Girls Corning Ware Set
- Electric Skittle Bingo
- Racing Tops by Ideal

AND MANY MORE NOT LISTED

MEN'S SAVINGS

Double Knit SLACKS

Cuffed Flared Styles Checked Patterns

Reg. 11.97 SALE $8.00

Fruit of the Loom GIFT SETS

- Boxed Bow Tie & Pocket Sq.
- Socks & Handkerchief Set
- Handkerchief & Money Clip Set and Many More

Reg. 97c to 1.97 50% OFF

Our Fabulous Twice-a-year only SHOE SALE

All the latest styles . . . hundreds of pairs from regular stock! Hurry In!

Save 1/2 and MORE

Boys' & Girls' Dress and School SHOES

Regular to $5.97 Reduced to $3

others at $4

Now is the time to stock up on children's shoes. All our famous quality from regular stock.

Women's & Girls' HOUSE SLIPPERS $1.50 and $2 Reg. to $2.97

Women's DRESS SHOES and CASUALS

Regular to $7.97 Reduced to $3

others at $4 & $5

An exciting assortment of new styles. Choose from many of the latest colors and shapes. All sizes, but not in every style. But hurry for best choice.

SPECIAL GROUP WOMEN'S SPORTS AND CASUALS VALUES TO $4.97

$2 — Sizes 5 To 10 Assorted Styles

Men's Oxfords and Slip-Ons

Regular to $11.97 Reduced to $7

others at $6 & $8

SPECIAL GROUP VALUES TO $8.97 BOYS' DRESS SHOES

$4 — Sizes 3½ To 6

Others at $5 & $6

- Oxfords
- Boots
- Loafers
- Casuals

LADIES' SAVINGS

All Reduced . . . LADIES' COATS 25 to 50%

Coats — Jackets Snorkel Jackets

All Ladies' KNIT HEADWEAR 50% OFF

Wrapping Paper Tags Bows & Ribbon 50% OFF

FOR THE HOME

Kitchen Step Stools

T.V. Trays

Lamps & Stools

50% OFF

All Tree Trimmings & Decorations 50% Off

OPEN DAILY 10 to 10 — SUNDAY 10 to 6

201 LANCASTER PIKE

Use your credit every time you buy family purchase plan

New Year Greetings

May the New Year be filled with peace and contentment.

KayDee

110 S. Court St.

Beauty And Winter

By JIM BISHOP

Winter . . .

The land draws a white sheet up to its chin. Trees shiver, naked to the wind. Lakes hide under plate glass. Lobster pots, the prisons of the deep, stand empty on old docks. The sky is a dinner plate of unpolished silver. Oil burners imitate the muted roar of the crowd.

Frost traces intricate designs of diamonds on storm windows. Loose automobile chains beat a cha-cha. Girls walk with their knees together. Green firewood is seasoned in the garage. The pale morning sun wears a contact lens. The sea never surrenders its fury to the granite shore.

Under the eaves, the gray home of the wasps carries a "For Rent" sign. Farm furrows stiffen. Burning logs hiss and snap at blue and yellow flames. Little ones pull blankets over their heads.

It's winter.

In big cities, office lights are on all day. Leaves whirl in bowls, like corn flakes. Aged hands become difficult to bend. Sparrows shower in loose snow. Pedestrians speak in white plumes. Radiators tap a warning in code.

Schoolbooks, prepared to speak, lie mute on bedroom floors. The steady wind plays an off-key harmonica on barn boards. The banker of the forest, a gray squirrel, draws interest on summer deposits. Fat white flakes float slowly, painting rooftops, wires, branches and tree trunks with effortless artistry. That apostrophe of the weather, the thermometer, shrinks to a comma.

Little mittens are never lost two at a time. In the municipal zoo, the polar bear feels that he has been paroled from prison. Farmers sift seed grain through stubby fingers. In the fields, shocks of corn are the tepees of another age. Buses hiss at waiting customers. City boys become instant comedians in candy stores.

An orange peel on a hot stove lid perfumes a kitchen. Snow plows, like ships at sea, have a bow wave. Inside every walnut is a miniature of the human brain. The alcoholic has a valid excuse.

No infant will become feverish except at 2 a.m. on Sunday. Lawnmowers, forgotten in garages, wear whiskers from last summer. The only thing which is better the second time around is homemade vegetable soup.

In the dark of night, the wind moans with cold fingers. Old men walk with mufflers over their noses. Growing girls protest that winter coats are too long. Tulips and forsythia sleep lightly, dying to be first up.

Orthopedic surgeons are spectators at ski resorts. Men over 40 using snow shovels dig their own graves. It is a time for books, hard candy, late movies in bed and pasting vacation snapshots in an album; a time when students, doing homework, develop a paranoia about teachers.

Winter . . .

It is the only season which cannot decide when to come onstage, and when to depart. Dogs stick squinting faces outside car windows, enjoying the frost on their whiskers. Unlike children, jets are heard, not seen. Icicles weep in sunlight. In blizzards, commuter trains trail a white bridal veil.

Ponds become mirrors for vain beeches. Mountains wear shoulder pads. In the morning, pale blue smoke from a farm carries a homesick smell of wood and bacon. Mice divide the cellar and the attic between them, leaving the middle to selfish people.

Old ladies putter in drawers searching for a missing shawl. Men linger over palm trees in the travel section of newspapers. A wife slips out of bed first, to sip the first hot coffee alone. There is a timid approach of stars on a cold night.

It is a time when little children and noses run. It is also a time for long gossipy phone calls, sitting. The odor of hot buns and seeded rolls seeps from a bakery at night. Rose bushes, like emaciated convicts, cling to their prison walls.

Winter . . .

Young cheeks are pink; old noses are lavender. Man walks with his head down. Empty galoshes sag with exhaustion. Small streams run black. Ice skates, to a pretty girl, are what rhyming words are to a poet. Winter rain makes windows weep. Beach bungalows stare at the horizon through blind eyes.

Lazy sea gulls ride the ice floes. Babies and boats spend more time in cradles. It is cold; it is foggy; it is snowy and wind-whipped.

Winter . . .

Truckers Walkout Certain?

LOS ANGELES (AP) — A spokesman for a trucking publication says a nationwide truckers strike on Jan. 31 is "95 per cent certain."

Jim Drinkhall, investigative editor of "Overdrive," told newsmen Wednesday that unless the government meets at least three of the truckers' four major demands before the established date, an estimated 300,000 truckers would abandon their rigs.

"We have no exact figures, but our feeling is that approximately 100,000 independent owners and operators will shut down, and the balance will shut down in sympathy or fear of being blown off the road," he said.

"The projected mood is that before Jan. 31, there will be more blockades and more violent incidents, unless something is done."

He said the truckers are seeking an independent audit of the fuel reserves of the major oil companies, an end to allocation of diesel fuel for trucks, a limit of 32 cents a gallon on diesel fuel (which currently ranges from 38 to 65 cents), and either a nationwide speed limit of 65 miles per hour for trucks or reversion to the former speed limits of the individual states.

Iowa leads the nation in cash receipts from marketings of livestock. Iowa is first in cash receipts from hog marketings, second in cattle and calves, sixth in sheep and lambs and eighth in dairy products.

Auto Lot Sells Only Top Cars

PARADISE, Calif. (AP) — For anyone with $75,000 and a yen for a 1928 Isotta Fraschini landaulette, Wayne Schlothauer is the man to see.

The Isotta Fraschini is one of 44 luxury used cars on the lot at Schlotthauer's Unique Cars in this Northern California community. Schlotthauer says the average price is $9,000.

Schlotthauer operates his used car lot as an auto museum, but it's a museum wih a difference; you can buy the exhibits.

For the big car enthusiast, Schlotthauer has a 1937 Maybach SW 38 Pullman cabriolet with a massive six-cylinder engine and an eight-speed transmission.

"The instruction book says not to put it in eighth until you're going at least 90," Schlotthauer said. "It says not to go over 120 with the tires that were on it at the time, but with better tires you could drive it 160. It's really something to drive. It weighs 9,000 lbs."

The price is really something, too: $20,000.

PUBLIC NOTICE

Notice is hereby given that a public hearing will be held by the Circleville Township Zoning Appeal Board of Pickaway County, Ohio on January 7, 1974 in the Circleville City Building at 7:30 P.M. for the purpose of granting variances to W. F. & Marjorie Crist on land located in the Wil-Mar Subdivision on State Route No. 188.

Paul L. Marshall, Clerk
Zoning Board of Appeals
Circleville Township

Dec. 28, 1973

When British Columbia became a province of Canada in 1871, its population was only 36,274.

BEST WISHES FOR A HAPPY NEW YEAR

Here's hoping the coming year amplifies harmony, happiness and good cheer.

PICKAWAY GARDENS

HAPPY NEW YEAR

We're merrily ringing in the New Year with the hope that it brings you many happy hours of good cheer with your loved ones.

ROD BELL MOTOR SALES CO.

AFTER-CHRISTMAS

Clearance

SAVE UP TO 50% & MORE

BUCKEYE MART™ OHIO'S PACESETTER FOR TOTAL SAVINGS

TOYS 50% OFF

- Knuckle Buster by Hasbro
- Mr. Potato Head Rider by Hasbro
- Toss Across Games by Ideal
- Paddle Pool Game
- Bumper Shot Game by Ideal
- Rock 'M Sock 'M Robots by Marx
- Lionel Southern Express Train
- National Hockey Game
- Girls Corning Ware Set
- Electric Skittle Bingo
- Racing Tops by Ideal

AND MANY MORE NOT LISTED

MEN'S SAVINGS

Double Knit SLACKS

Cuffed Flared Styles Checked Patterns

Reg. 11.97 SALE $8.00

Fruit of the Loom GIFT SETS

- Boxed Bow Tie & Pocket Sq.
- Socks & Handkerchief Set
- Handkerchief & Money Clip Set

and Many More

Reg. 97c to 1.97 50% OFF

Our Fabulous Twice-a-year only

SHOE SALE

All the latest styles . . . hundreds of pairs from regular stock! Hurry In!

Save ½ and more

Boys' & Girls' Dress and School SHOES

Regular to $5.97 Reduced to $3

others at $4

Now is the time to stock up on children's shoes. All our famous quality from regular stock.

Women's & Girls' HOUSE SLIPPERS $1.50 and $2 Reg. to $2.97

Save ½ and more

Women's DRESS SHOES and CASUALS

Regular to $7.97 Reduced to $3

others at $4 & $5

An exciting assortment of new styles. Choose from many of the latest colors and shapes. All sizes, but not in every style. But hurry for best choice.

SPECIAL GROUP WOMEN'S SPORTS AND CASUALS VALUES TO $4.97 $2 – Sizes 5 To 10 Assorted Styles

Save ½ and more

Men's Oxfords and Slip-Ons

Regular to $11.97 Reduced to $7

others at $6 & $8

SPECIAL GROUP VALUES TO $8.97 BOYS' DRESS SHOES $4 — Sizes 3½ To 6 Others at $5 & $6

- Oxfords
- Boots
- Loafers
- Casuals

LADIES' SAVINGS

All Reduced . . . LADIES' COATS 25 to 50%

Coats — Jackets Snorkel Jackets

All Ladies' KNIT HEADWEAR 50% OFF

Wrapping Paper Tags Bows & Ribbon 50% OFF

FOR THE HOME

Kitchen Step Stools T.V. Trays Lamps & Stools 50% OFF

All Tree Trimmings & Decorations 50% Off

OPEN DAILY 10 to 10 — SUNDAY 10 to 6

201 LANCASTER PIKE

Use your credit every time you buy family plan

May the New Year be filled with peace and contentment.

KayDee

110 S. Court St.

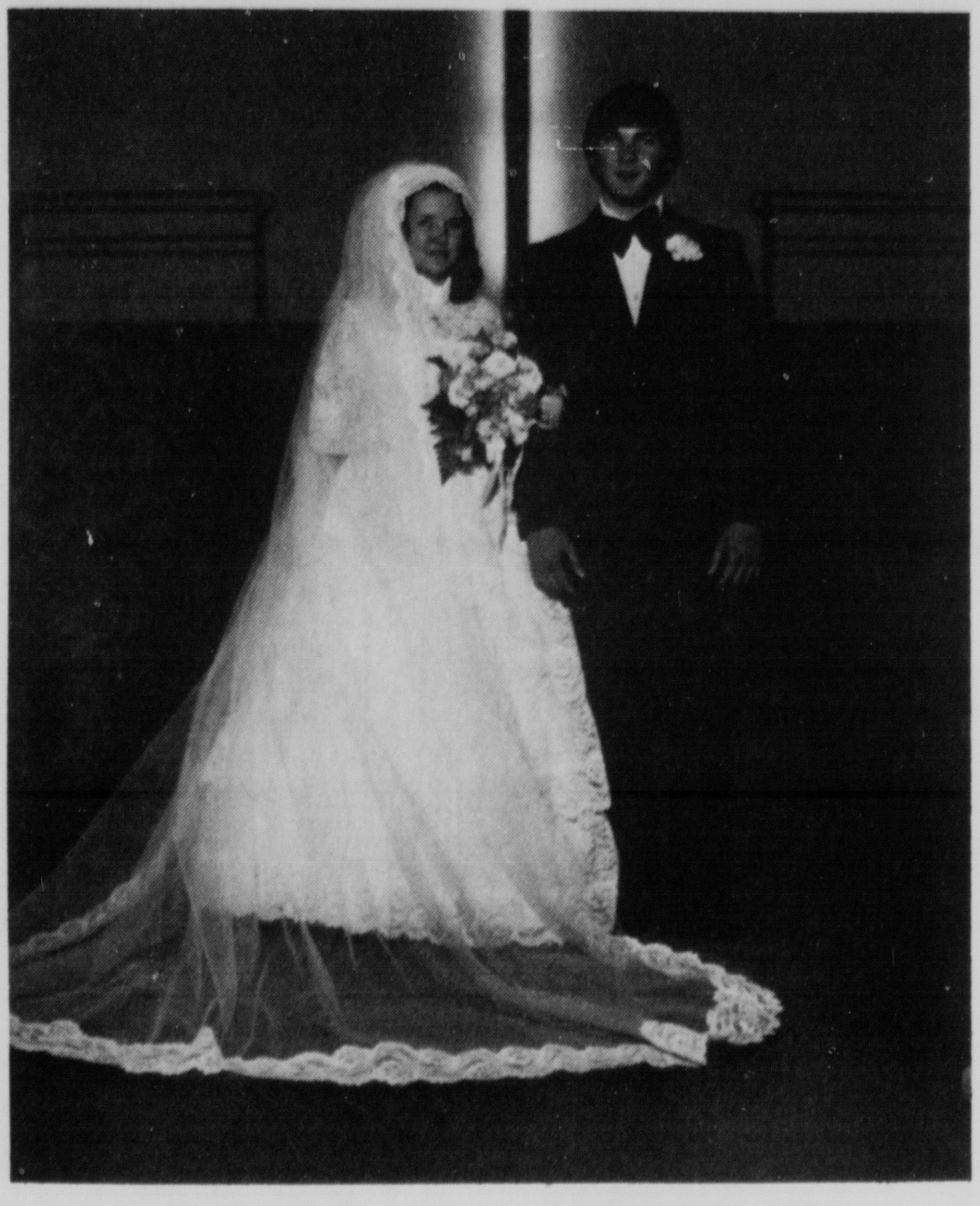

MR. AND MRS. JOHNNY KEITH CLIFTON

Church Of The Nazarene Setting For Marriage Vows

The marriage of Miss Linda Sue Jacobs and Mr. Johnny Keith Clifton took place 2:30 p.m. Dec. 1st at the Church of the Nazarene in Circleville.

The Rev. William Hill performed the double ring ceremony for the daughter of Mr. and Mrs. Robert Cline, 443 E. Mound St., and the son of Mr. and Mrs. Harold Clifton, 451 E. Ohio St.

Mr. Samuel Stimpert, vocalist and Mrs. William Hill, organist, presented a program of nuptial selections preceding the ceremony.

Two seven-branch candelabra graced the front of the church and vases of blue and white carnations and fern were placed on the organ and piano.

The bride, given in marriage by her father and mother, selected for her wedding day a floor length gown of white chantilly lace. Tiers of ruffled lace cascaded into a billowing skirt. Scalloped lace formed the stand-up collar and formed the long fitted sleeves. A face framing caplet held the bride's chapel length veil of illusion edged in scalloped lace and she carried a colonial bouquet of blue and white carnations and white sweetheart rosebuds. Her only jewelry was a necklace with a cross, a gift of the bridegroom.

Matron of honor for her sister was Mrs. Gary Finley. She was attired in a floor length gown featuring a weskit effect bodice of sapphire blue velvet with a shirred waistline, full skirt and full sleeves of powder blue chiffon. Her bouquet featured a candle in a cluster of blue and white carnations with blue streamers.

Miss Nancy Horst of Circleville was bridesmaid. She was gowned as the honor attendant and carried a matching bouquet.

Flower girl was Miss Cathy Finley, niece of the bride. She wore a floor length dress of sapphire blue velvet with full sleeves and carried a cluster of blue and white carnations with blue streamers. Ring bearer was Master Joel Curry, nephew of the bride.

Mr. Eddie Clifton, brother of the bridegroom, served as best man. Seating the guests was Mr. Willard Jacobs.

The bride's mother was attired in a floor length gown of light blue polyester with full chiffon sleeves. The groom's mother wore a pale blue polyester floor length gown. Both mothers wore corsages of white rosebuds.

A reception in the Fellowship Center immediately followed the ceremony. The table was centered with a five tiered wedding cake topped with a miniature bride and groom and surrounded with blue and white carnations.

Hostesses were Mrs. Charles Huff, Miss Gayla Spangler, Mrs. Gary Strous and Mrs. Edward Clifton. Miss Pamela Pratt attended the guest book.

For her going away costume the bride chose a pink and white knit suit with black accessories. The couple now resides at 225½ Lewis Road.

The new Mrs. Clifton graduated from Circleville High School and is employed at RCA of Circleville.

The bridegroom is a senior at Circleville High School and is employed at Farm and Fleet Co.

Out-of-town guests were from: Greenup, Wurtond and Ashland, Ky.; Abilene, Texas; Columbus, Mt. Sterling, London and Fairborn, Ohio and California.

Christmas Dinner Held In Cupp Home

Mr. and Mrs. Doyle Cupp entertained relatives and friends with dinner Christmas Day at their home, 1231 S. Pickaway St.

Attending the annual event were: their daughter and granddaughter, Mrs. Phyllis Walters and Paula of Circleville; Mrs. Cupp's sisters, Pauline Hall, Clearwater, Fla. and Marjorie Ann Hall of Columbus; Milt Ward and Ralph Windle of Columbus. Pauline Hall recently returned to her home following a Caribbean cruise. Mark Davey was an afternoon guest.

Lutheran Women Schedule Meetings

Wednesday meetings are planned by Circles of Trinity Lutheran Church.

They include Ruth Circle 2 p.m. in the Parish House, Christian Home Circle 7 p.m. in the Parish House, Mary Circle 7:30 p.m. in home of Mrs. Robert Hedges, 535 Lawnwood Court and Esther Circle 7:45 p.m. in the church parlor.

Couple Announces Home Address

Mr. and Mrs. Robert Rogers who exchanged marriage vows on Dec. 17th are presently at home on Route 7, Old Wake Forest Road, Raleigh, N. C.

Bambi Blackard, Alex Hunter To Wed Monday

The wedding of Airman Bambi Lynn Blackard to Pfc. Alex Hunter will be an event of Dec. 31st in the chapel at Fort Carson, Colorado Springs, Colo.

Airman Blackard, a graduate of Teays Valley High School, is the daughter of Mrs. Dorothy Blackard, Route 1, Ashville and M. Sgt. William Blackard, Williams Air Force Base, Arizona. Pvt. Hunter is the son of Mr. and Mrs. Alex Hunter Sr., of near Mobile, Ala., where he graduated from high school.

Personals

Mr. and Mrs. Howard Rutherford, E. Ohio St., spent Christmas Eve and Christmas Day with their son and family, Mr. and Mrs. James Rutherford of Pataskala.

Other guests were: Mr. and Mrs. Allen Proustiski, their daughter, the former Joyce Rutherford, and Michelli and Robbie, great-grandchildren of the Rutherford's.

Mrs. Marie Goodman and Merle Ankrom, both of York St., spent Christmas Day with Mr. Ankrom's daughter and family, S. Sgt. and Mrs. Kurt Gausel and children in Dayton.

Calendar

WEDNESDAY

Ruth Circle of Trinity Lutheran Church 2 p.m. in Parish House.

Christian Home Circle of Trinity Lutheran Church 7 p.m. in Parish House.

Mary Circle of Trinity Lutheran Church 7:30 p.m. in home of Mrs. Robert Hedges, 535 Lawnwood Court.

Esther Circle of Trinity Lutheran Church 7:45 p.m. in church parlor.

Garden Club Meets In Bower Home

Logan Elm Garden Club met recently in the home of Mrs. Paul Bower, Route 4, with 11 members present. Meditation was given by the hostess. She read, "Christmas Joy" by Pearl S. Buck, "The Advent Wreath" and "Do It Now" by Chet Long.

A note of thanks was read from the president of Ohio Assn. of Garden Clubs, Mrs. Gordon Shepard of Xenia, for renewing subscription to the Garden Path.

Program books for the coming year were given to members. A get well card was signed to be sent to Mrs. Corilla Pontius. The chance gift was brought by Mrs. Neil Morris and won by Miss Yvonne Drake.

Arrangements were made and sent to the Veterans Administration Hospital and tray favors made for a rest home.

The January meeting will be held in the home of Mrs. Lawrence McKenzie of Route 4.

Predict 20 Deaths On Ohio Highways

COLUMBUS, Ohio (AP) — The Ohio Department of Highway Safety predicts 20 persons will die on the state's highways during the 102-hour New Year weekend.

Tarlton News

MRS. JOE JENKINS — 474-5542

The Rev. Carl Wetherell will be guest speaker at the 9:30 a.m. worship service at the United Methodist Church on Sunday.

There will be a Prayer Vigil at the Methodist Church on Monday, from 12 noon until 12 midnight.

The Kings Helpers Class of the Methodist Church met at the home of Mr. and Mrs. Richard Rhymer, Stoutsville, for their annual Christmas meeting and gift exchange.

Following the carry-in supper, the class sang Christmas carols, and the president, Lloyd Spung, conducted the business meeting. The annual dinner will be in March.

Those present were Mr. and Mrs. Evan Hay and Linda Hay, Mr. and Mrs. John Cox, Mr. and Mrs. Lloyd Spung, Mr. and Mrs. Russell Miller, Mr. and Mrs. George O'Hara, Mrs. Ruth Hunt, Mrs. Ann Stevens, Mrs. Betty McJunkin, Mrs. Lillie Morrison and Jeff Rhymer.

The January meeting will be at the home of Mr. and Mrs. Ray McJunkin of near Amanda.

The members of the MYF went caroling on Saturday evening and then went to the home of Mr. and Mrs. Dale Fogler for a pizza party and gift exchange.

The carolers included Melanie Whitesed, Susan Pine, Tammy Reichelderfer, Lora Hawks, Jeff Rhymer, Jim and Venita Daft and Tiera and Joyce and Eric Fogler.

Mrs. Betty McJunkin visited recently with her grandmother, Mrs. Louise Vandyke, Rorden.

Mr. and Mrs. Joe Jenkins were hosts to a pre-Christmas family dinner on Saturday evening. Their guests were Mr. and Mrs. John J. Jenkins, Canton; Mr. and Mrs. John Pontious, Todd, Doug, Brian and Lisa, Route 1; Mr. and Mrs. Tom Duvall and Beth Anne, Route 5; and Jack Jenkins.

Christmas eve guests of Mr. and Mrs. Dale Fogler and family were Mrs. T. R. McGinnis, Jackson, and Mr. and Mrs. Dan Fogler and Ricky, Laurelville.

Sunday dinner guests of Mrs. Edgar Turvey were Mr. and Mrs. Richard Turvey, Rebecca and Rita, and Mr. and Mrs. David Singleton.

Sunday supper guests of Mrs. Edgar Turvey were Mr. and Mrs. Maurice Turvey, Danny, Denise and Scott.

Mr. and Mrs. Russell Jones were hosts to a family dinner and gift exchange on Christmas Day. Their guests included Mr. and Mrs. Nelson Jones, Mr. and Mrs. Jeff Jones, Mr. and Mrs. Steve Herbert, Mr. Don Goeller, Mrs. Louise Mathews and Miss Cindy Mathews.

Christmas dinner guests of Mr. and Mrs. Maurice Turvev were Mr. and Mrs. Dan Fogler and Ricky and Mrs. Edgar Turvey.

Enjoying Christmas dinner with Mrs. Albert Spangler were Mr. and Mrs. Charles Spangler, Gahanna, and Mr. and Mrs. Joe Jenkins and Jack.

The Reverend and Mrs. Dickie Peters and family, Laurel Springs, N.C., arrived on Wednesday to spend a few days with Mr. and Mrs. Dave Singleton and other relatives and friends in the area.

COOKING IS FUN

By CECILY BROWNSTONE
AP Food Editor

SATURDAY SUPPER FOR EIGHT

Donna Myer's meat loaf, potato puffs, creamed spinach, carrot slaw, rolls and strawberry cream Angelcake.

Donna Myer's Meat Loaf

An excellent recipe for a once everyday dish that sky-rocketing prices and scarcities have made company fare.

1½ pounds ground beef
½ pound ground pork
3 tablespoons flour
1 teaspoon salt
1 teaspoon Worcestershire sauce
2 teaspoon each pepper, allspice, sage and chili powder
1 can (8 ounces) tomato sauce
1 can (5 1-3rd ounces) evaporated milk, undiluted
1 medium onion, finely grated (pulp and juice)
¼ cup quick-cooking oats

In a large mixing bowl thoroughly mix together all the ingredients. Pack into a loaf pan (9 by 5 by 3 inches). Bake in a preheated 400-degree oven for 25 minutes; reduce heat to 300 degrees and bake 40 to 60 minutes longer. Makes 8 servings.

Names Omitted

The names of Rosemma Kitchen, Rolene Nungester, Bernice Hicks and Edna Meyers were omitted from the list of names of persons attending the Helping Hands Christmas Party in the home of Mrs. Richard Hansen of Ashville.

Let this be the prelude to a very magical New Year.

CHRISTOPHER'S DON BOUTIQUE

Here's to that welcome arrival, the New Year and it's bright promise of better things to come!

LINN'S HALLMARK GALLERY
147 W. Main St.

MABE'S
YOUTH CENTRE LAMP POST

the Word is:
Fish & Chips On Friday

FISH & CHIPS $1.09
DINNER ROLL & BUTTER......
FRIDAY ONLY

SATURDAY
BROASTED CHICKEN SUPREME TO GO

8 Piece ....$2.50 20 Piece ...$6.50
16 Piece ....$5.00 24 Piece ...$7.00

SUNDAY
4 PIECE CHICKEN DINNER

Choice of Potato
Choice of Salad
Hot Roll and Butter
Coffee or Hot Tea $2.00

Robert's DRIVE-IN

PAUL COX
ROBERT HELFRICH
Debbie Melvin Asst. Manager
Open Daily
6 A.M. to 10 P.M.
Fri.-Sat. 6 A.M. til Midnight

Corner of Routes 22 & 56 474-4217
SMILE & HAVE A GOOD DAY

GREETINGS

We hope your New Year is everything that you want it to be . . . filled with the good things for you and your family.

The Deb Shop
The Children's Shop

MR. AND MRS. JOHNNY KEITH CLIFTON

Church Of The Nazarene Setting For Marriage Vows

The marriage of Miss Linda Sue Jacobs and Mr. Johnny Keith Clifton took place 2:30 p.m. Dec. 1st at the Church of the Nazarene in Circleville.

The Rev. William Hill performed the double ring ceremony for the daughter of Mr. and Mrs. Robert Cline, 443 E. Mound St., and the son of Mr. and Mrs. Harold Clifton, 451 E. Ohio St.

Mr. Samuel Stimpert, vocalist and Mrs. William Hill, organist, presented a program of nuptial selections preceding the ceremony.

Two seven-branch candelabra graced the front of the church and vases of blue and white carnations and fern were placed on the organ and piano.

The bride, given in marriage by her father and mother, selected for her wedding day a floor length gown of white chantilly lace. Tiers of ruffled lace cascaded into a billowing skirt. Scalloped lace formed the stand-up collar and formed the long fitted sleeves. A face framing caplet held the bride's chapel length veil of illusion edged in scalloped lace and she carried a colonial bouquet of blue and white carnations and white sweetheart rosebuds. Her only jewelry was a necklace with a cross, a gift of the bridegroom.

Matron of honor for her sister was Mrs. Gary Finley. She was attired in a floor length gown featuring a weskit effect bodice of sapphire blue velvet with a shirred waistline, full skirt and full sleeves of powder blue chiffon. Her bouquet featured a candle in a cluster of blue and white carnations with blue streamers.

Miss Nancy Horst of Circleville was bridesmaid. She was gowned as the honor attendant and carried a matching bouquet.

Flower girl was Miss Cathy Finley, niece of the bride. She wore a floor length dress of sapphire blue velvet with full sleeves and carried a cluster of blue and white carnations with blue streamers. Ring bearer was Master Joel Curry, nephew of the bride.

Mr. Eddie Clifton, brother of the bridegroom, served as best man. Seating the guests was Mr. Willard Jacobs.

The bride's mother was attired in a floor length gown of light blue polyester with full chiffon sleeves. The groom's mother wore a pale blue polyester floor length gown. Both mothers wore corsages of white rosebuds.

A reception in the Fellowship Center immediately followed the ceremony. The table was centered with a five tiered wedding cake topped with a miniature bride and groom and surrounded with blue and white carnations.

Hostesses were Mrs. Charles Huff, Miss Gayla Spangler, Mrs. Gary Strous and Mrs. Edward Clifton. Miss Pamela Pratt attended the guest book.

For her going away costume the bride chose a pink and white knit suit with black accessories. The couple now resides at 225½ Lewis Road.

The new Mrs. Clifton graduated from Circleville High School and is employed at RCA of Circleville.

The bridegroom is a senior at Circleville High School and is employed at Farm and Fleet Co.

Out-of-town guests were from: Greenup, Wurtond and Ashland, Ky.; Abilene, Texas; Columbus, Mt. Sterling, London and Fairborn, Ohio and California.

Christmas Dinner Held In Cupp Home

Mr. and Mrs. Doyle Cupp entertained relatives and friends with dinner Christmas Day at their home, 1231 S. Pickaway St.

Attending the annual event were: their daughter and granddaughter, Mrs. Phyllis Walters and Paula of Circleville; Mrs. Cupp's sisters, Pauline Hall, Clearwater, Fla. and Marjorie Ann Hall of Columbus; Milt Ward and Ralph Windle of Columbus. Pauline Hall recently returned to her home following a Caribbean cruise. Mark Davey was an afternoon guest.

Lutheran Women Schedule Meetings

Wednesday meetings are planned by Circles of Trinity Lutheran Church.

They include Ruth Circle 2 p.m. in the Parish House, Christian Home Circle 7 p.m. in the Parish House, Mary Circle 7:30 p.m. in home of Mrs. Robert Hedges, 535 Lawnwood Court and Esther Circle 7:45 p.m. in the church parlor.

Couple Announces Home Address

Mr. and Mrs. Robert Rogers who exchanged marriage vows on Dec. 17th are presently at home on Route 7, Old Wake Forest Road, Raleigh, N. C.

Bambi Blackard, Alex Hunter To Wed Monday

The wedding of Airman Bambi Lynn Blackard to Pfc. Alex Hunter will be an event of Dec. 31st in the chapel at Fort Carson, Colorado Springs, Colo.

Airman Blackard, a graduate of Teays Valley High School, is the daughter of Mrs. Dorothy Blackard, Route 1, Ashville and M. Sgt. William Blackard, Williams Air Force Base, Arizona. Pvt. Hunter is the son of Mr. and Mrs. Alex Hunter Sr., of near Mobile, Ala., where he graduated from high school.

Personals

Mr. and Mrs. Howard Rutherford, E. Ohio St., spent Christmas Eve and Christmas Day with their son and family, Mr. and Mrs. James Rutherford of Pataskala.

Other guests were: Mr. and Mrs. Allen Proustiski, their daughter, the former Joyce Rutherford, and Michelli and Robbie, great-grandchildren of the Rutherford's.

Mrs. Marie Goodman and Merle Ankrom, both of York St., spent Christmas Day with Mr. Ankrom's daughter and family, S. Sgt. and Mrs. Kurt Gausel and children in Dayton.

Calendar

WEDNESDAY

Ruth Circle of Trinity Lutheran Church 2 p.m. in Parish House.

Christian Home Circle of Trinity Lutheran Church 7 p.m. in Parish House.

Mary Circle of Trinity Lutheran Church 7:30 p.m. in home of Mrs. Robert Hedges, 535 Lawnwood Court.

Esther Circle of Trinity Lutheran Church 7:45 p.m. in church parlor.

Garden Club Meets In Bower Home

Logan Elm Garden Club met recently in the home of Mrs. Paul Bower, Route 4, with 11 members present. Meditation was given by the hostess. She read, "Christmas Joy" by Pearl S. Buck, "The Advent Wreath" and "Do It Now" by Chet Long.

A note of thanks was read from the president of Ohio Assn. of Garden Clubs, Mrs. Gordon Shepard of Xenia, for renewing subscription to the Garden Path.

Program books for the coming year were given to members. A get well card was signed to be sent to Mrs. Corilla Pontius. The chance gift was brought by Mrs. Neil Morris and won by Miss Yvonne Drake.

Arrangements were made and sent to the Veterans Administration Hospital and tray favors made for a rest home.

The January meeting will be held in the home of Mrs. Lawrence McKenzie of Route 4.

Predict 20 Deaths On Ohio Highways

COLUMBUS, Ohio (AP) — The Ohio Department of Highway Safety predicts 20 persons will die on the state's highways during the 102-hour New Year weekend.

Tarlton News

MRS. JOE JENKINS — 474-5542

The Rev. Carl Wetherell will be guest speaker at the 9:30 a.m. worship service at the United Methodist Church on Sunday.

There will be a Prayer Vigil at the Methodist Church on Monday, from 12 noon until 12 midnight.

The Kings Helpers Class of the Methodist Church met at the home of Mr. and Mrs. Richard Rhymer, Stoutsville, for their annual Christmas meeting and gift exchange.

Following the carry-in supper, the class sang Christmas carols, and the president, Lloyd Spung, conducted the business meeting. The annual dinner will be in March.

Those present were Mr. and Mrs. Evan Hay and Linda Hay, Mr. and Mrs. John Cox, Mr. and Mrs. Lloyd Spung, Mr. and Mrs. Russell Miller, Mr. and Mrs. George O'Hara, Mrs. Ruth Hunt, Mrs. Ann Stevens, Mrs. Betty McJunkin, Mrs. Lillie Morrison and Jeff Rhymer.

The January meeting will be at the home of Mr. and Mrs. Ray McJunkin of near Amanda.

The members of the MYF went caroling on Saturday evening and then went to the home of Mr. and Mrs. Dale Fogler for a pizza party and gift exchange.

The carolers included Melanie Whitesed, Susan Pine, Tammy Reichelderfer, Lora Hawks, Jeff Rhymer, Jim and Venita Daft and Tiera and Joyce and Eric Fogler.

Mrs. Betty McJunkin visited recently with her grandmother, Mrs. Louise Vandyke, Rorden.

Mr. and Mrs. Joe Jenkins were hosts to a pre-Christmas family dinner on Saturday evening. Their guests were Mr. and Mrs. John J. Jenkins, Canton; Mr. and Mrs. John Pontious, Todd, Doug, Brian and Lisa, Route 1; Mr. and Mrs. Tom Duvall and Beth Anne, Route 5; and Jack Jenkins.

Christmas eve guests of Mr. and Mrs. Dale Fogler and family were Mrs. T. R. McGinnis, Jackson, and Mr. and Mrs. Dan Fogler and Ricky, Laurelville.

Sunday dinner guests of Mrs. Edgar Turvey were Mr. and Mrs. Richard Turvey, Rebecca and Rita, and Mr. and Mrs. David Singleton.

Sunday supper guests of Mrs. Edgar Turvey were Mr. and Mrs. Maurice Turvey, Danny, Denise and Scott.

Mr. and Mrs. Russell Jones were hosts to a family dinner and gift exchange on Christmas Day. Their guests included Mr. and Mrs. Nelson Jones, Mr. and Mrs. Jeff Jones, Mr. and Mrs. Steve Herbert, Mr. Don Goeller, Mrs. Louise Mathews and Miss Cindy Mathews.

Christmas dinner guests of Mr. and Mrs. Maurice Turvey were Mr. and Mrs. Dan Fogler and Ricky and Mrs. Edgar Turvey.

Enjoying Christmas dinner with Mrs. Albert Spangler were Mr. and Mrs. Charles Spangler, Gahanna, and Mr. and Mrs. Joe Jenkins and Jack.

The Reverend and Mrs. Dickie Peters and family, Laurel Springs, N.C., arrived on Wednesday to spend a few days with Mr. and Mrs. Dave Singleton and other relatives and friends in the area.

By CECILY BROWNSTONE
AP Food Editor

SATURDAY SUPPER FOR EIGHT

Donna Myer's meat loaf, potato puffs, creamed spinach, carrot slaw, rolls and strawberry cream Angelcake.

Donna Myer's
Meat Loaf

An excellent recipe for a once everyday dish that sky-rocketing prices and scarcities have made company fare.

1½ pounds ground beef
½ pound ground pork
3 tablespoons flour
1 teaspoon salt
1 teaspoon Worcestershire sauce
2 teaspoon each pepper, allspice, sage and chili powder
1 can (8 ounces) tomato sauce
1 can (5 1-3rd ounces) evaporated milk, undiluted
1 medium onion, finely grated (pulp and juice)
¼ cup quick-cooking oats

In a large mixing bowl thoroughly mix together all the ingredients. Pack into a loaf pan (9 by 5 by 3 inches). Bake in a preheated 400-degree oven for 25 minutes; reduce heat to 300 degrees and bake 40 to 60 minutes longer. Makes 8 servings.

Names Omitted

The names of Rosemma Kitchen, Rolene Nungester, Bernice Hicks and Edna Meyers were omitted from the list of names of persons attending the Helping Hands Christmas Party in the home of Mrs. Richard Hansen of Ashville.

Let this be the prelude to a very magical New Year.

CHRISTOPHER'S DON BOUTIQUE

Here's to that welcome arrival, the New Year and it's bright promise of better things to come!

LINN'S HALLMARK GALLERY
147 W. Main St.

GREETINGS

We hope your New Year is everything that you want it to be . . . filled with the good things for you and your family.

The Deb Shop
The Children's Shop

Ring in the NEW YEAR

Is everybody set? 'Cause it's time to welcome what will be the best year yet!

MABE'S
YOUTH CENTRE LAMP POST

the Word is:
Fish & Chips On Friday

FISH & CHIPS $1.09
DINNER ROLL & BUTTER . . . . . .
FRIDAY ONLY

SATURDAY
BROASTED CHICKEN SUPREME TO GO

8 Piece . . . $2.50 | 20 Piece . . . $6.50
16 Piece . . . $5.00 | 24 Piece . . . $7.00

SUNDAY
4 PIECE CHICKEN DINNER
Choice of Potato
Choice of Salad
Hot Roll and Butter
Coffee or Hot Tea $2.00

Robert's DRIVE-IN
PAUL COX
ROBERT HELFRICH
Debbie Melvin Asst. Manager
Open Daily
6 A.M. to 10 P.M.
Fri.-Sat. 6 A.M. til Midnight
Corner of Routes 22 & 56 474-4217
SMILE & HAVE A GOOD DAY

Five Points News

By MRS. FRANCIS FURNISS

Mrs. Robert Hillman and daughter Susan and Miss Laura Long were hosts at a pre-Christmas party Thursday afternoon in the basement of the Five Points United Methodist Church for their Sunday School class.

The room was decorated in keeping with the season and seasonal refreshments were served to Jodi Hulse, Jackie Bigam, Carmae Conley, Mary Ann Reimer, Brent Rivers, Brad Rivers, Brad Bigam, James Hart and David Allen, Mrs. Charles Rivers and daughter Paige and Mrs. Hillman Sr. of Kentucky.

After a gift exchange the group practiced for the Christmas program to be held at the church Sunday morning.

Mr. and Mrs. Turney Sheets returned home Friday evening from a six-weeks vacation trip to the western coast. They visited many places of interest including Los Angeles and San Diego California. They also visited with several relatives and friends and had a very enjoyable vacation.

Mr. and Mrs. Joe Roberts of near Newport: Mr. and Mrs. William Parker and daughters, Peggy and Patty: Mr. and Mrs. David Anderson, all of Columbus, were guests at a pre-Christmas dinner Sunday in the home of Mrs. Shirley Anderson. Mrs. Anderson accompanied the Parkers home and enjoyed Christmas Eve with them.

Mrs. Georgia Dick was host at a pre-Christmas family dinner Sunday in her home. Her guests included Mr. and Mrs. Ned Long, Dick, David and Loretta Sue: Mr. and Mrs. James Jacques and son Mike of Columbus: Mr. and Mrs. Turney Sheets: Mr. and Mrs. Max Sheets, sons Mickey and Kenny of Sunbury: Mr. and Mrs. Terry Sheets: Mrs. Barbara Birchfield and son Sam of Columbus. Mr. and Mrs. Leonard Rogers of Circleville: Mike Rogers of San Diego, Calif.: Mr. and Mrs. Joe Rogers and son Schad of Washington D. C.; Mr. and Mrs. Randy Rogers and Chris of Circleville.

Mrs. Joan Dawson of Circleville was the Saturday afternoon guest of Mr. and Mrs. Ned Long and family.

Mr. and Mrs. Robert Morgan and family were Sunday afternoon guests of Mr. and Mrs. H. S. Long and daughter Florence.

Mr. Robert Riley of Columbus and Mr. and Mrs. Harold Brill and children, Terry and Tracy, of Sedalia were Sunday guests of Mr. and Mrs. Marion Riley.

Mr. and Mrs. Dale Stubbs and son Mark visited with Mrs. Mary Crable, Mrs. Goldie Waters and Mrs. Hobby in Dayton last Sunday.

Mr. and Mrs. William Davis and son Jeff; Mrs. Paul Ray and sons Paul and Johnny of Harrisburg; Mrs. John Beathard and daughter Nicole of Circleville, and Mr. and Mrs. John Worrell and daughter Evelyn of Columbus were guests at a pre-Christmas dinner Sunday in the home of Mr. and Mrs. Richard Goodyear of Columbus.

Mr. and Mrs. Lawrence Dowler and Mrs. Gertrude F. Ruff of Groveport were Saturday evening guests of Mr. and Mrs. Francis Furniss and family.

Mr. and Mrs. Herman Porter were hosts at a family Christmas Eve party in their home. Their guests were Mrs. Bertha Porter and Miss Lillian Hess of Williamsport; Mrs. Vonna Rasor and Jerry Rasor of Commercial Point; Mr. and Mrs. Bruce Reid of Harrisburg; Mr. and Mrs. Steve Holbrook and daughter Mindy of Washington C. H.; Mrs. Joan Reid and Bradley of Circleville; Mr. and Mrs. Arthur Dick, sons Artie, Mack, J. B. and Eric.

Mr. and Mrs. Austin Fuller, Carl and Charlyn, Miss Judy Wright, and Mr. and Mrs. Elba Patch and family of Fairborn were guests at a pre-Christmas dinner Sunday in the home of Mrs. Walter Patch of Jeffersonville.

Mrs. Paul Dawson and Mrs. Lucy Fausnaugh of Circleville were Saturday afternoon guests of Mr. and Mrs. Lloyd Grabill.

Mrs. Paul Dawson and Mrs. Lucy Fausnaugh of Circleville were Saturday afternoon guests of Mr. and Mrs. Lloyd Grabill.

Mr. and Mrs. Weldon Forst of Grove City and Mrs. Verna Grabill and children of Clarksburg were Sunday afternoon guests of Mr. and Mrs. Lloyd Grabill.

Becky, Kathy and Sherri Styer of Columbus are spending the holidays with their grandparents, Mr. and Mrs. Loring Stoer.

Mr. and Mrs. Jeff Hix of Columbus were Christmas Eve guests of their grandparents, Mr. and Mrs. Scott Carpenter.

Mr. and Mrs. Jack Hix and son Craig of Columbus and Mr. Rolland Carpenter and daughters Shelly and Tracy were Christmas Day dinner guests of Mr. and Mrs. Scott Carpenter.

Mr. and Mrs. H. S. Long and daughter Florence were hosts at a family dinner Christmas Day in their home. Their guests were Mr. and Mrs. Paul Long, Williamsport; Mr. and Mrs. Dwight Reid, Gerald and Janet, Madison Hills; Mr. and Mrs. Robert E. Morgan, Nancy, Ned and Bruce; Mr. and Mrs. Gene Long and son Paul, Toledo. Their Christmas Eve dinner guests were Mr. and Mrs. Eldon Long and family.

Mr. and Mrs. Robert Morgan and Nancy were Monday afternoon guests of Mr. and Mrs. Ralph Long of near Dabyville.

Mr. and Mrs. Ned Long, Dick, David and Loretta Sue, and Mrs. Georgia Dick were Christmas Day dinner guests of Mr. and Mrs. James Jacques and son Mike in Columbus.

Mr. and Mrs. Paul Moore and son Craig were Christmas Eve guests of Mr. and Mrs. Harry Chakeres and family of Washington C. H.

Mr. and Mrs. Robert E. Morgan and family were Christmas Eve luncheon guests of Mr. and Mrs. Lyle Ingman.

Mr. and Mrs. John H. Haller were hosts at a family pre-Christmas dinner Sunday in their home. Their guests were Mr. and Mrs. Dean Haller and family, Mr. and Mrs. David Haller and family and Mrs. Gene Fellenstein and family.

Mr. and Mrs. John H. Haller were Christmas Day dinner guests in the home of Mr. and Mrs. Gene Fellenstein and family of near Williamsport.

Mr. and Mrs. Clarence Finch were hosts at a family dinner Christmas Day in their home. Their guests were Mr. and Mrs. William Finch, Roger and Bradley; Mr. and Mrs. Tom Finch, Kim, Denny and Amy; Mr. and Mrs. Robert See, Chris Ann and Todd; Mr. and Mrs. Jim Armentrout and daughter Tammy Jo; Mr. and Mrs. Eddie Saunders of Grove City and Brad Hosler.

Mr. and Mrs. Lloyd Grabill; Mr. and Mrs. Earl Dilley and daughters Brenda and Barbara; and Mrs. Lucy Fausnaugh of near Circleville were Christmas Day guests of Mr. and Mrs. Weldon Forst and daughter Martha Kay in Grove City.

Mrs. Mary Fryer was the Christmas morning guest of Mr. and Mrs. Lloyd Grabill.

Mr. and Mrs. Kenneth Shell celebrated their 40th wedding anniversary Sunday afternoon with open house. A large crowd attended and a nice time was had by all.

Mr. and Mrs. Francis Furniss and son Harold and Miss Laura Long were Christmas Day dinner guests of Mr. and Mrs. Gene R. Donohoe and sons Roger and Robin of near Washington C. H.

Mr. and Mrs. Ron Shipley and children, Crissie and Duane, were Sunday evening dinner guests of Mr. and Mrs. Earl Neff and daughter Bonnie.

Mr. Charles Campbell, Robbinsville, N. C., was the Monday dinner guest of Mr. and Mrs. Francis Furniss. Additional Monday guests were Mrs. Sherman Furniss of Clarksburg and Mr. Danny L. Eitel of Chillicothe.

Mr. and Mrs. Robert E. Dennis and son Taylor were Christmas Day dinner guests of Mrs. Ellen Dennis and in the afternoon they visited with Mr. Charles Parks.

Mrs. Joan Reid and son Bradley were hosts at a family dinner on Christmas Day. Their guests were Mr. and Mrs. Herman Porter; Mrs. Bertha Porter and Miss Lillian Hess of Williamsport; Mr. and Mrs. Arthur Dick, sons Artie, Mack, J. B. and Eric; Mr. and Mrs. Bruce Reid of Harrisburg; Mr. and Mrs. Steve Holbrook and daughter Mindy of Washington C. H., Mrs. Vonna Rasor and Jerry Rasor of Commercial Point.

Mr. and Mrs. Lloyd Neff were guests at a pre-Christmas dinner Sunday in the home of Mr. and Mrs. John Riddle and family of near Derby.

Mr. and Mrs. Dale Stubbs and son Mark were Christmas Day dinner guests of Mr. and Mrs. Richard Woodward and daughter Marie in Lewiston, N. Y.

Mr. and Mrs. Earl Neff and daughter Bonnie were hosts at a turkey dinner Christmas Day in their home. Their guests were Mr. and Mrs. Howard Tallman Jr., Stevie and Paige; Mr. and Mrs. Gary Neff and son Craig; Mr. and Mrs. Greg Van Dine and son Donnie.

Mr. and Mrs. Charles A. Fleming were Christmas Eve dinner guests of her sister, Mrs. Blanche Root in Columbus.

Mr. and Mrs. John Fleming, Susan and Doug of Columbus; Mrs. James Fleming; Mr. and Mrs. Danny Fleming of Westerville; Mr. and Mrs. Lee Urbach of Youngstown; and Mrs. Josie Seymour were Christmas Day dinner guests of Mr. and Mrs. Charles A. Fleming.

Mr. and Mrs. E. L. Sheets; Mr. and Mrs. Max Sheets, sons Mickey and Kenny of Sunbury; and Mr. and Mrs. Terry Sheets were Christmas Day dinner guests of Mr. and Mrs. Turney Sheets.

Mr. and Mrs. Roy Whaley and children Roma and Kevin of Circleville and Brent Hanawalt of Lexington, Ky. were Christmas Day dinner guests of their mother, Mrs. Betty Hanawalt. Bob Hatfield was an additional evening guest.

Mr. and Mrs. Richard Everman, Tish and Ted, were Christmas Day dinner guests of Mr. and Mrs. Faris Everman in Greenfield.

Mr. and Mrs. Robert Lloyd of Logan Elm Village, Mrs. Grace Streitenberger of Circleville and Harvey Cassidy were Tuesday evening dinner guests of Mr. and Mrs. Don Streitenberger and daughters, Brenda and Karen.

Mrs. Ilo Baker of Williamsport is spending a few days with her daughter, Mr. and Mrs. Don Streitenberger and family.

Mrs. and Mrs. Chester Blue, Martha Blue, and Ann Ethridge of Circleville were Christmas Day dinner guests of Mr. and Mrs. Roger Drummond and daughters Kim and Angie.

Mr. and Mrs. Billy Truitt and daughter Belinda of South Solon; Mr. Don Cooper of London; and Mrs. Agnes Markley were Christmas Day evening dinner guests of Mr. and Mrs. Ernest Truitt.

Mr. and Mrs. Loring Stoer were Christmas Day dinner guests of Mr. and Mrs. Richard Styer and daughters in Columbus. Later in the afternoon they visited with Miss Lola Justus in Columbus.

GOP Sees Tough Senate Races

WASHINGTON (AP) — Republican strategists see the next 60 days as crucial in their effort to head off the possibility of serious GOP losses in 1974 Senate races.

Their private estimates already are less optimistic than public expressions that the GOP can hold its own next year. In state after state, GOP officials cite Watergate and President Nixon's low standing in popularity polls.

Although Republican senators weren't involved in Watergate, Senate GOP Leader Hugh Scott said recently, "They will suffer from the consequences of Watergate simply because it was a Republican administration."

Democrats, meanwhile, hope to add as many as a half-dozen seats to their majority, which will become 58 to 42 next month when Howard Metzenbaum is sworn in as the successor to Republican William Saxbe, the new attorney general.

Though they admit some Republican senators are in danger, the GOP strategists feel that several have a good chance of pulling their re-election drives together in the next two months.

These include Sens. Robert Dole of Kansas, Henry Bellmon of Oklahoma and Peter Dominick of Colorado.

Democrats list them as prime targets, along with Sens. Milton Young of North Dakota, Edward Gurney of Florida and two seats in Utah and Kentucky likely to have no GOP incumbents.

Republicans hope to balance possible losses with victories in Alaska, Nevada, North Carolina, Connecticut and Indiana.

Twelve Democrats are considered safe: Sens. James B. Allen of Alabama, Frank Church of Idaho, Alan Cranston of California, Thomas F. Eagleton of Missouri, J.W. Fulbright of Arkansas (barring a primary challenge from Gov. Dale Bumpers, a fellow Democrat), Ernest F. Hollings of South Carolina, Daniel K. Inouye of Hawaii, Warren G. Magnuson of Washington, Russell B. Long of Louisiana, Gaylord Nelson of Wisconsin, Adlai E. Stevenson III of Illinois and Herman E. Talmadge of Georgia.

Republicans also are pessimistic about their chances against Sen. George S. McGovern of South Dakota and Rep. John C. Culver, likely nominee for the seat being given up by Sen. Harold E. Hughes, D-Iowa.

They expect an uphill battle in Ohio, though they hope to gain from the expected primary fight between Metzenbaum, a Cleveland businessman, and former astronaut John Glenn.

Five Republican incumbents seem safe at this time—Sens. Barry Goldwater of Arizona, Jacob K. Javits of New York, Charles McC. Mathias Jr. of Maryland, Richard S. Schweiker of Pennsylvania and Bob Packwood of Oregon.

Republicans expect to hold the New Hampshire seat of retiring Sen. Norris Cotton. In Vermont, Republican Sen. George Aiken is seen as a sure winner if he runs, with the GOP in trouble if he doesn't.

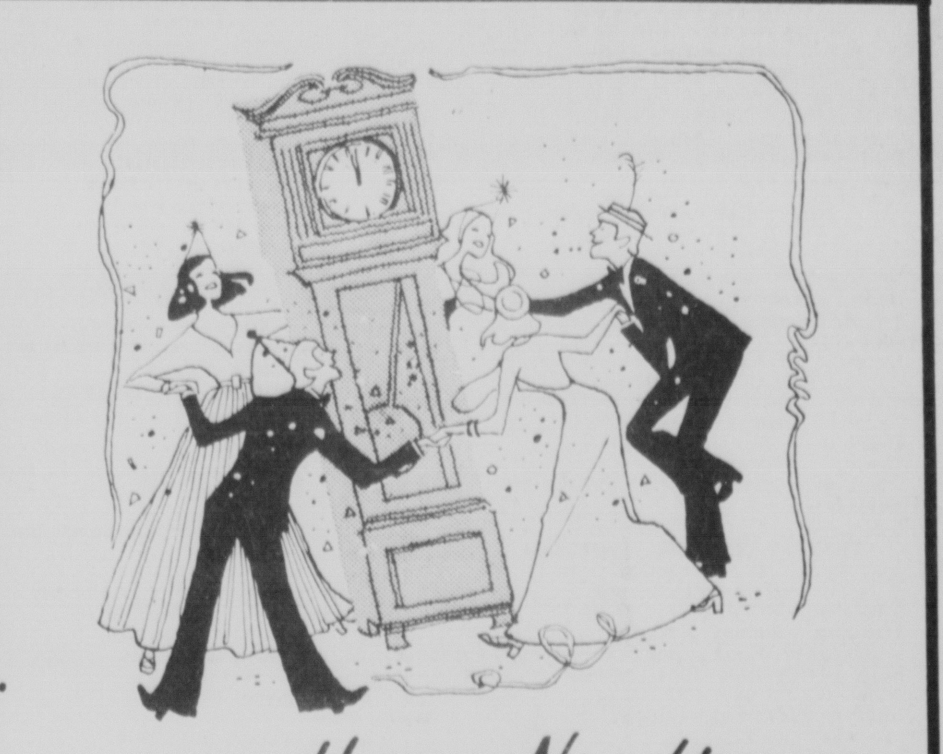

Happy New Year

Let there be music and merrymaking as we welcome another New Year!

NOTICE

WE WILL BE CLOSED FOR INVENTORY MONDAY DEC. 31 & TUESDAY JAN. 1

KOCHHEISER HARDWARE

116 W. Main St.

A&P

WEO

WHERE ECONOMY ORIGINATES

COKE

8 16 oz. Btls.

88c Plus Dep.

HAPPY NEW YEAR

It's count-down. A New Year's about to ring itself in. Our wish — that it's great!

L. M. Butch Co.

JEWELERS

Famous for Diamonds

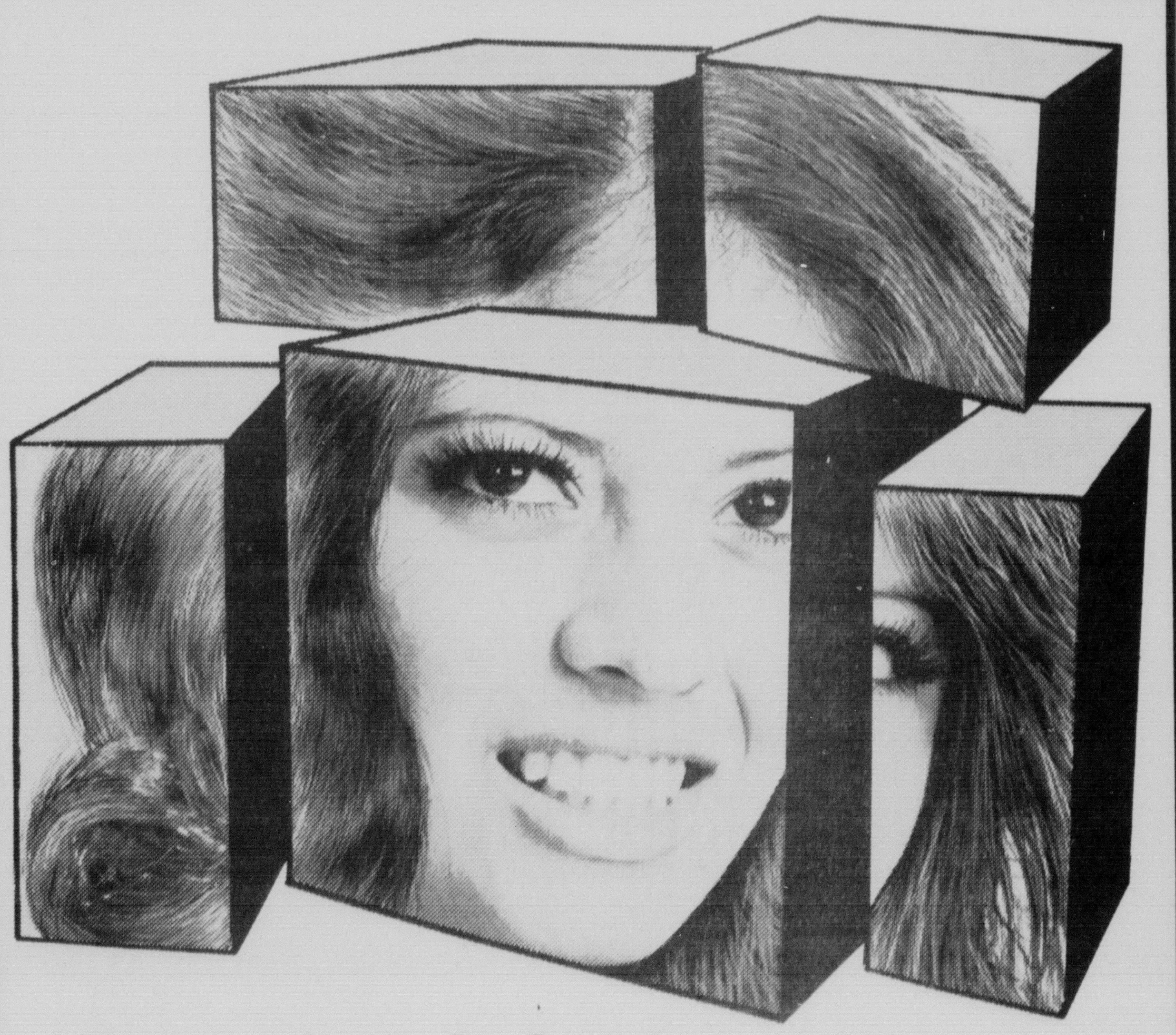

We've Got A Savings Plan to

PUT YOUR FINANCIAL PICTURE TOGETHER

Puzzled? Troubled about your financial future? In this day of the unsteady dollar there is something you can put faith in . . . our all-together, secure savings plans.

There's our popular in-again, out-again savings account where money is compounded regularly. For depositors with an eye toward the future there are higher interest bearing savings certificates.

the SCIOTO BUILDING & LOAN CO.

157 W. MAIN ST.

Five Points News

By MRS. FRANCIS FURNISS

Mrs. Robert Hillman and daughter Susan and Miss Laura Long were hosts at a pre-Christmas party Thursday afternoon in the basement of the Five Points United Methodist Church for their Sunday School class.

The room was decorated in keeping with the season and seasonal refreshments were served to Jodi Hulse, Jackie Bigam, Carmae Conley, Mary Ann Reimer, Brent Rivers, Brad Rivers, Brad Bigam, James Hart and David Allen, Mrs. Charles Rivers and daughter Paige and Mrs. Hillman Sr. of Kentucky.

After a gift exchange the group practiced for the Christmas program to be held at the church Sunday morning.

Mr. and Mrs. Turney Sheets returned home Friday evening from a six-weeks vacation trip to the western coast. They visited many places of interest including Los Angeles and San Diego California. They also visited with several relatives and friends and had a very enjoyable vacation.

Mr. and Mrs. Joe Roberts of near Newport: Mr. and Mrs. William Parker and daughters, Peggy and Patty: Mr. and Mrs. David Anderson, all of Columbus, were guests at a pre-Christmas dinner Sunday in the home of Mrs. Shirley Anderson. Mrs. Anderson accompanied the Parkers home and enjoyed Christmas Eve with them.

Mrs. Georgia Dick was host at a pre-Christmas family dinner Sunday in her home. Her guests included Mr. and Mrs. Ned Long, Dick, David and Loretta Sue: Mr. and Mrs. James Jacques and son Mike of Columbus: Mr. and Mrs. Turney Sheets: Mr. and Mrs. Max Sheets, sons Mickey and Kenny of Sunbury: Mr. and Mrs. Terry Sheets: Mrs. Barbara Birchfield and son Sam of Columbus. Mr. and Mrs. Leonard Rogers of Circleville: Mike Rogers of San Diego, Calif.: Mr. and Mrs. Joe Rogers and son Schad of Washington D. C.; Mr. and Mrs. Randy Rogers and Chris of Circleville.

Mrs. Joan Dawson of Circleville was the Saturday afternoon guest of Mr. and Mrs. Ned Long and family.

Mr. and Mrs. Robert Morgan and family were Sunday afternoon guests of Mr. and Mrs. H. S. Long and daughter Florence.

Mr. Robert Riley of Columbus and Mr. and Mrs. Harold Brill and children, Terry and Tracy, of Sedalia were Sunday guests of Mr. and Mrs. Marion Riley.

Mr. and Mrs. Dale Stubbs and son Mark visited with Mrs. Mary Crable, Mrs. Goldie Waters and Mrs. Hobby in Dayton last Sunday.

Mr. and Mrs. William Davis and son Jeff; Mrs. Paul Ray and sons Paul and Johnny of Harrisburg; Mrs. John Beathard and daughter Nicole of Circleville, and Mr. and Mrs. John Worrell and daughter Evelyn of Columbus were guests at a pre-Christmas dinner Sunday in the home of Mr. and Mrs. Richard Goodyear of Columbus.

Mr. and Mrs. Lawrence Dowler and Mrs. Gertrude F. Ruff of Groveport were Saturday evening guests of Mr. and Mrs. Francis Furniss and family.

Mr. and Mrs. Herman Porter were hosts at a family Christmas Eve party in their home. Their guests were Mrs. Bertha Porter and Miss Lillian Hess of Williamsport; Mrs. Vonna Rasor and Jerry Rasor of Commercial Point; Mr. and Mrs. Bruce Reid of Harrisburg; Mr. and Mrs. Steve Holbrook and daughter Mindy of Washington C. H.; Mrs. Joan Reid and Bradley of Circleville; Mr. and Mrs. Arthur Dick, sons Artie, Mack, J. B. and Eric.

Mr. and Mrs. Austin Fuller, Carl and Charlyn, Miss Judy Wright, and Mr. and Mrs. Elba Patch and family of Fairborn were guests at a pre-Christmas dinner Sunday in the home of Mrs. Walter Patch of Jeffersonville.

Mrs. Paul Dawson and Mrs. Lucy Fausnaugh of Circleville were Saturday afternoon guests of Mr. and Mrs. Lloyd Grabill.

Mrs. Paul Dawson and Mrs. Lucy Fausnaugh of Circleville were Saturday afternoon guests of Mr. and Mrs. Lloyd Grabill.

Mr. and Mrs. Weldon Forst of Grove City and Mrs. Verna Grabill and children of Clarksburg were Sunday afternoon guests of Mr. and Mrs. Lloyd Grabill.

Becky, Kathy and Sherri Styer of Columbus are spending the holidays with their grandparents, Mr. and Mrs. Loring Stoer.

Mr. and Mrs. Jeff Hix of Columbus were Christmas Eve guests of their grandparents, Mr. and Mrs. Scott Carpenter.

Mr. and Mrs. Jack Hix and son Craig of Columbus and Mr. Rolland Carpenter and daughters Shelly and Tracy were Christmas Day dinner guests of Mr. and Mrs. Scott Carpenter.

Mr. and Mrs. H. S. Long and daughter Florence were hosts at a family dinner Christmas Day in their home. Their guests were Mr. and Mrs. Paul Long, Williamsport; Mr. and Mrs. Dwight Reid, Gerald and Janet, Madison Hills; Mr. and Mrs. Robert E. Morgan, Nancy, Ned and Bruce; Mr. and Mrs. Gene Long and son Paul, Toledo. Their Christmas Eve dinner guests were Mr. and Mrs. Eldon Long and family.

Mr. and Mrs. Robert Morgan and Nancy were Monday afternoon guests of Mr. and Mrs. Ralph Long of near Dabyville.

Mr. and Mrs. Ned Long, Dick, David and Loretta Sue, and Mrs. Georgia Dick were Christmas Day dinner guests of Mr. and Mrs. James Jacques and son Mike in Columbus.

Mr. and Mrs. Paul Moore and son Craig were Christmas Eve guests of Mr. and Mrs. Harry Chakeres and family of Washington C. H.

Mr. and Mrs. Robert E. Morgan and family were Christmas Eve luncheon guests of Mr. and Mrs. Lyle Ingman.

Mr. and Mrs. John H. Haller were hosts at a family pre-Christmas dinner Sunday in their home. Their guests were Mr. and Mrs. Dean Haller and family, Mr. and Mrs. David Haller and family and Mrs. Gene Fellenstein and family.

Mr. and Mrs. John H. Haller were Christmas Day dinner guests in the home of Mr. and Mrs. Gene Fellenstein and family of near Williamsport.

Mr. and Mrs. Clarence Finch were hosts at a family dinner Christmas Day in their home. Their guests were Mr. and Mrs. William Finch, Roger and Bradley; Mr. and Mrs. Tom Finch, Kim, Denny and Amy; Mr. and Mrs. Robert See, Chris Ann and Todd; Mr. and Mrs. Jim Armentrout and daughter Tammy Jo; Mr. and Mrs. Eddie Saunders of Grove City and Brad Hosler.

Mr. and Mrs. Lloyd Grabill; Mr. and Mrs. Earl Dilley and daughters Brenda and Barbara; and Mrs. Lucy Fausnaugh of near Circleville were Christmas Day guests of Mr. and Mrs. Weldon Forst and daughter Martha Kay in Grove City.

Mrs. Mary Fryer was the Christmas morning guest of Mr. and Mrs. Lloyd Grabill.

Mr. and Mrs. Kenneth Shell celebrated their 40th wedding anniversary Sunday afternoon with open house. A large crowd attended and a nice time was had by all.

Mr. and Mrs. Francis Furniss and son Harold and Miss Laura Long were Christmas Day dinner guests of Mr. and Mrs. Gene R. Donohoe and sons Roger and Robin of near Washington C. H.

Mr. and Mrs. Ron Shipley and children, Crissie and Duane, were Sunday evening dinner guests of Mr. and Mrs. Earl Neff and daughter Bonnie.

Mr. Charles Campbell, Robbinsville, N. C., was the Monday dinner guest of Mr. and Mrs. Francis Furniss. Additional Monday guests were Mrs. Sherman Furniss of Clarksburg and Mr. Danny L. Eitel of Chillicothe.

Mr. and Mrs. Robert E. Dennis and son Taylor were Christmas Day dinner guests of Mrs. Ellen Dennis and in the afternoon they visited with Mr. Charles Parks.

Mrs. Joan Reid and son Bradley were hosts at a family dinner on Christmas Day. Their guests were Mr. and Mrs. Herman Porter; Mrs. Bertha Porter and Miss Lillian Hess of Williamsport; Mr. and Mrs. Arthur Dick, sons Artie, Mack, J. B. and Eric; Mr. and Mrs. Bruce Reid of Harrisburg; Mr. and Mrs. Steve Holbrook and daughter Mindy of Washington C. H., Mrs. Vonna Rasor and Jerry Rasor of Commercial Point.

Mr. and Mrs. Lloyd Neff were guests at a pre-Christmas dinner Sunday in the home of Mr. and Mrs. John Riddle and family of near Derby.

Mr. and Mrs. Dale Stubbs and son Mark were Christmas Day dinner guests of Mr. and Mrs. Richard Woodyard and daughter Marie in Lewiston, N. Y.

Mr. and Mrs. Earl Neff and daughter Bonnie were hosts at a turkey dinner Christmas Day in their home. Their guests were Mr. and Mrs. Howard Tallman Jr., Stevie and Paige; Mr. and Mrs. Gary Neff and son Craig; Mr. and Mrs. Greg Van Dine and son Donnie.

Mr. and Mrs. Charles A. Fleming were Christmas Eve dinner guests of her sister, Mrs. Blanche Root in Columbus.

Mr. and Mrs. John Fleming, Susan and Doug of Columbus; Mrs. James Fleming; Mr. and Mrs. Danny Fleming of Westerville; Mr. and Mrs. Lee Urbach of Youngstown; and Mrs. Josie Seymour were Christmas Day dinner guests of Mr. and Mrs. Charles A. Fleming.

Mr. and Mrs. E. L. Sheets; Mr. and Mrs. Max Sheets, sons Mickey and Kenny of Sunbury; and Mr. and Mrs. Terry Sheets were Christmas Day dinner guests of Mr. and Mrs. Turney Sheets.

Mr. and Mrs. Roy Whaley and children Roma and Kevin of Circleville and Brent Hanawalt of Lexington, Ky. were Christmas Day dinner guests of their mother, Mrs. Betty Hanawalt. Bob Hatfield was an additional evening guest.

Mr. and Mrs. Richard Everman, Tish and Ted, were Christmas Day dinner guests of Mr. and Mrs. Faris Everman in Greenfield.

Mr. and Mrs. Robert Lloyd of Logan Elm Village, Mrs. Grace Streitenberger of Circleville and Harvey Cassidy were Tuesday evening dinner guests of Mr. and Mrs. Don Streitenberger and daughters, Brenda and Karen.

Mrs. Ilo Baker of Williamsport is spending a few days with her daughter, Mr. and Mrs. Don Streitenberger and family.

Mrs. and Mrs. Chester Blue, Martha Blue, and Ann Ethridge of Circleville were Christmas Day dinner guests of Mr. and Mrs. Roger Drummond and daughters Kim and Angie.

Mr. and Mrs. Billy Truitt and daughter Belinda of South Solon; Mr. Don Cooper of London; and Mrs. Agnes Markley were Christmas Day evening dinner guests of Mr. and Mrs. Ernest Truitt.

Mr. and Mrs. Loring Stoer were Christmas Day dinner guests of Mr. and Mrs. Richard Styer and daughters in Columbus. Later in the afternoon they visited with Miss Lola Justus in Columbus.

GOP Sees Tough Senate Races

WASHINGTON (AP) — Republican strategists see the next 60 days as crucial in their effort to head off the possibility of serious GOP losses in 1974 Senate races.

Their private estimates already are less optimistic than public expressions that the GOP can hold its own next year. In state after state, GOP officials cite Watergate and President Nixon's low standing in popularity polls.

Although Republican senators weren't involved in Watergate, Senate GOP Leader Hugh Scott said recently, "They will suffer from the consequences of Watergate simply because it was a Republican administration."

Democrats, meanwhile, hope to add as many as a half-dozen seats to their majority, which will become 58 to 42 next month when Howard Metzenbaum is sworn in as the successor to Republican William Saxbe, the new attorney general.

Though they admit some Republican senators are in danger, the GOP strategists feel that several have a good chance of pulling their re-election drives together in the next two months.

These include Sens. Robert Dole of Kansas, Henry Bellmon of Oklahoma and Peter Dominick of Colorado.

Democrats list them as prime targets, along with Sens. Milton Young of North Dakota, Edward Gurney of Florida and two seats in Utah and Kentucky likely to have no GOP incumbents.

Republicans hope to balance possible losses with victories in Alaska, Nevada, North Carolina, Connecticut and Indiana.

Twelve Democrats are considered safe: Sens. James B. Allen of Alabama, Frank Church of Idaho, Alan Cranston of California, Thomas F. Eagleton of Missouri, J.W. Fulbright of Arkansas (barring a primary challenge from Gov. Dale Bumpers, a fellow Democrat), Ernest F. Hollings of South Carolina, Daniel K. Inouye of Hawaii, Warren G. Magnuson of Washington, Russell B. Long of Louisiana, Gaylord Nelson of Wisconsin, Adlai E. Stevenson III of Illinois and Herman E. Talmadge of Georgia.

Republicans also are pessimistic about their chances against Sen. George S. McGovern of South Dakota and Rep. John C. Culver, likely nominee for the seat being given up by Sen. Harold E. Hughes, D-Iowa.

They expect an uphill battle in Ohio, though they hope to gain from the expected primary fight between Metzenbaum, a Cleveland businessman, and former astronaut John Glenn.

Five Republican incumbents seem safe at this time—Sens. Barry Goldwater of Arizona, Jacob K. Javits of New York, Charles McC. Mathias Jr. of Maryland, Richard S. Schweiker of Pennsylvania and Bob Packwood of Oregon.

Republicans expect to hold the New Hampshire seat of retiring Sen. Norris Cotton. In Vermont, Republican Sen. George Aiken is seen as a sure winner if he runs, with the GOP in trouble if he doesn't.

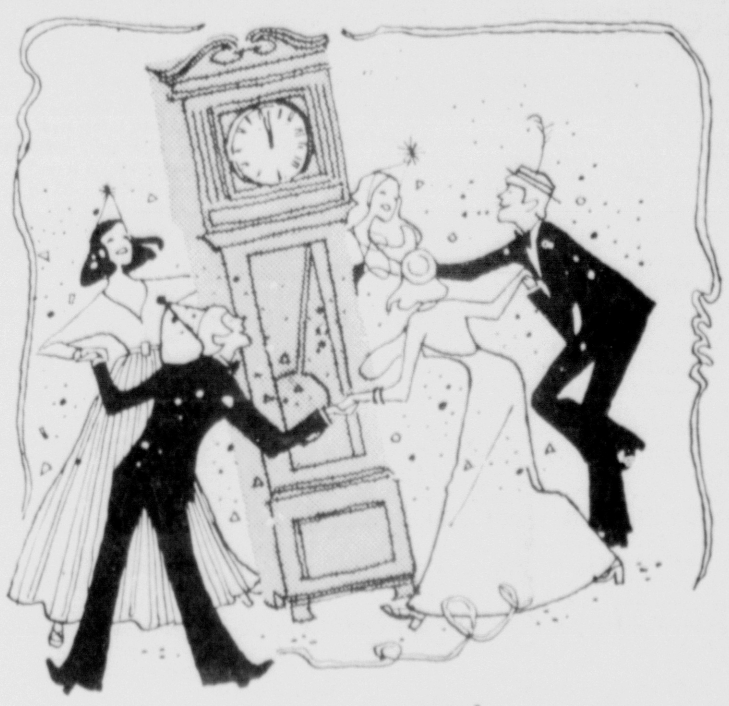

Happy New Year

Let there be music and merrymaking as we welcome another New Year!

NOTICE

WE WILL BE CLOSED FOR INVENTORY MONDAY DEC. 31 & TUESDAY JAN. 1

KOCHHEISER HARDWARE

116 W. Main St.

A&P

WEO

WHERE ECONOMY ORIGINATES

COKE

8 16 oz. Btls.

88c Plus Dep.

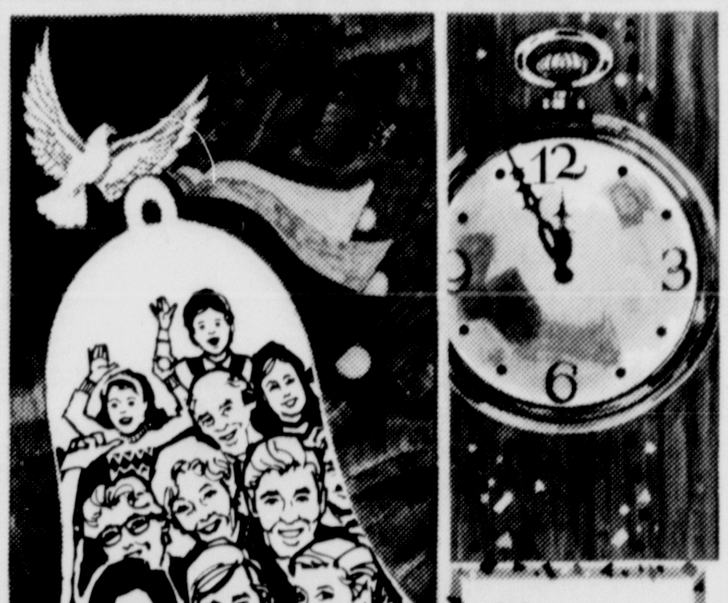

HAPPY NEW YEAR

It's count-down. A New Year's about to ring itself in. Our wish — that it's great!

L. M. Butch Co.

JEWELERS

famous for Diamonds

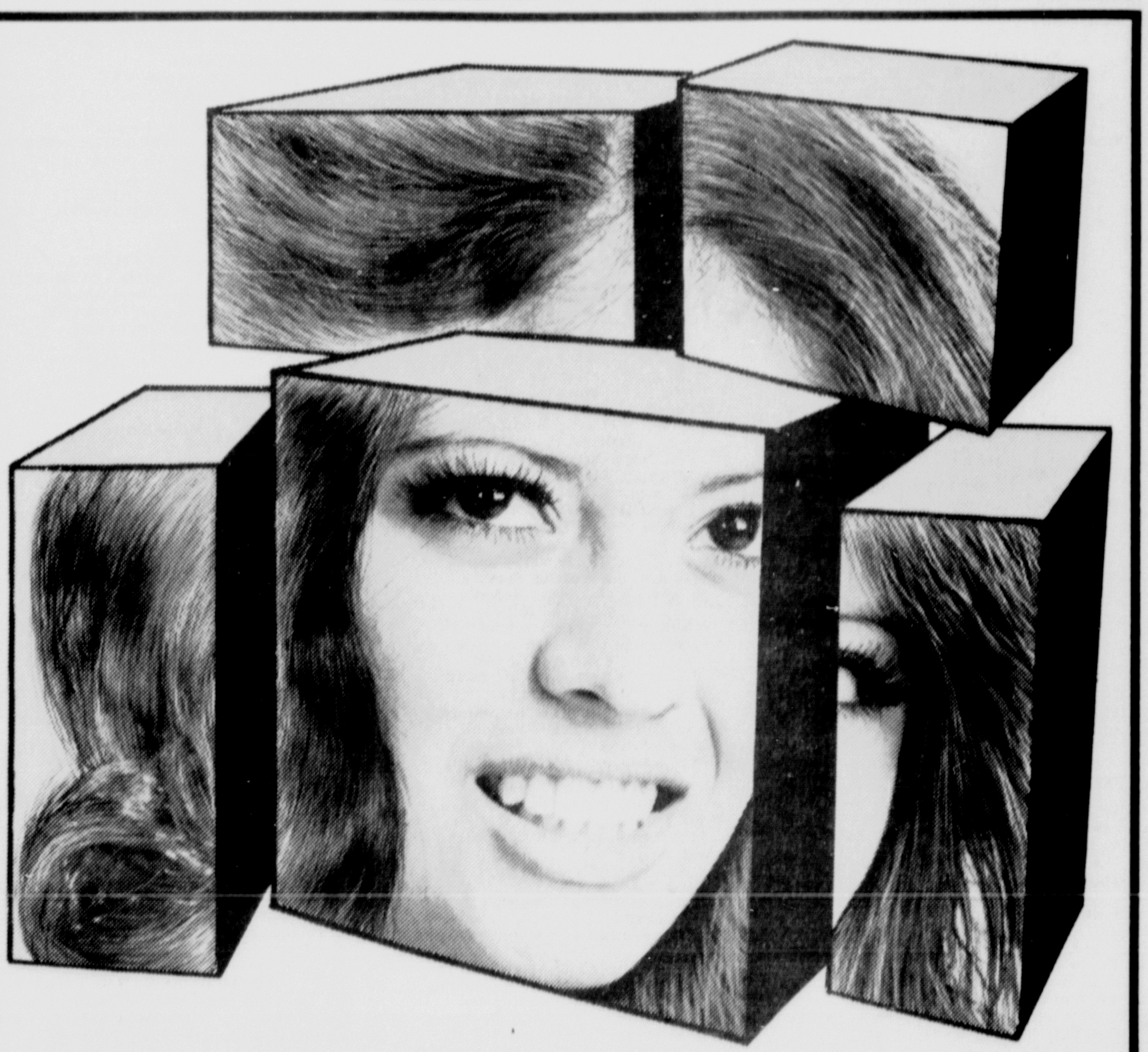

We've Got A Savings Plan to

PUT YOUR FINANCIAL PICTURE TOGETHER

Puzzled? Troubled about your financial future? In this day of the unsteady dollar there is something you can put faith in . . . our all-together, secure savings plans.

There's our popular in-again, out-again savings account where money is compounded regularly. For depositors with an eye toward the future there are higher interest bearing savings certificates.

the SCIOTO BUILDING & LOAN CO.

157 W. MAIN ST.

City Churches

FIRST FREEWILL BAPTIST CHURCH
225 Moats Drive
Cecil Seagraves
Wednesday
7:30 p.m. Bible study.
10 a.m. Sunday School.
11 a.m. Worship Service.
7:30 p.m. Evening Worship.

JEHOVAH'S WITNESSES
220 Nicholas Drive
9:30 a.m. Public Talk.
10:30 a.m. Bible Study. (Questions and answers)

THE WESLEYAN CHURCH
Rev. Alonzo Hill
9:30 a.m. Sunday School.
10:30 a.m. Worship Service.
7:30 p.m. Evangelistic Service.
Thursday
7:30 p.m. Mid-week service.
Wednesday
7:30 p.m. Prayer meeting.

EMMANUEL UNITED METHODIST CHURCH
1015 Georgia Road
Rev. Tom Jividen
9:30 a.m. Worship Service.
10:30 a.m. Sunday School.
Superintendent Edgar Davis.
7:30 p.m. Evening Worship.
Wednesday
7:30 p.m. Prayer Meeting.

FIRST BAPTIST CHURCH
Rev. T. Milton Duke
9:30 a.m. Sunday School.
10:45 a.m. Worship Service.
6 p.m. Discovery
7 p.m. Evening Worship.
Wednesday
7 p.m. Mid-week prayer service.

THE CHURCH OF GOD
400 Nicholas Drive
Rev. Fred Mercer
9:45 a.m. Sunday School.
11 a.m. Worship.
7:00 p.m. Evangelistic Service.
Wednesday
7:30 p.m. Family Night.

TRINITY LUTHERAN CHURCH
149 E. Mound St.
Rev. Carl G. Zehner
8:30 a.m.—Worship Service.
9:30 a.m.—Sunday School.
10:45 a.m.—Worship Service.
Holy Communion first Sunday in each month.
Nursery service provided.
Wednesday
3:15 p.m.—Chimes Choir.
4:00 p.m. —Crusader Choir.
Thursday
8 p.m.—Adult Choir.

FIRST PRESBYTERIAN CHURCH
134 E. Mound St.
Henry A. Walters Pastor
9:20 a.m. Sunday School.
10:20 a.m. Worship.
Nursery care provided during services.
Thursday
6:30 p.m. Junior Choir rehearsal.
7:30 p.m. Sr. Choir rehearsal.

COMMUNITY UNITED METHODIST CHURCH
120 N. Pickaway St.
Rev. David F. Frazer, Pastor
8:30 a.m. Worship Service.
9:30 a.m. Sunday School for all ages.
10:45 a.m Worship Service.
Nursery provided for both services.

7 p.m. Sr. High MYF.
7 p.m. Jr. High MYF.

Thursday
6:30 p.m. Chancel Choir.
7:30 p.m. Senior Choir.

GOOD SHEPHERD UNITED METHODIST
310 E. Main St.
Rev. H. Eugene Flowers
9 a.m. Men's Prayer Service.
9:30 a.m. Worship Service.
10:30 a.m. Sunday School.
Superintendent, Robert Dumm.
6:30 p.m. — Youth Fellowship.
7:30 p.m. — Worship Service.
Wednesday
4 p.m. Junior Choristers Rehearsal
6 p.m. — Fidelis Chorus Rehearsal.
7:20 p.m. — Hour of Power and Bible Study.
Thursday
8:35 p.m. — Church Choir rehearsal.

CIRCLEVILLE COMMUNITY MISSION
Rev. Herschel Holley
9:30 a.m. Sunday School.
10:30 a.m. Worship Service.
7:30 p.m. Evangelistic Service.
Wednesday
7:30 p.m. Prayer meeting.

SECOND BAPTIST CHURCH
130 W. Mill St.
Rev. O. J. Crowder
9:30 a.m. Sunday School.
11 a.m. Worship.
Wednesday
7:30 p.m Prayer meeting.

JESUS CHRIST SALVATION REVIVAL CENTER
Paul Christian, Pastor
Tuesday, Thursday and Saturday
7:30 p.m. Services.

RAY AVENUE MISSION
Ray Ave.
Pastor Dorothy L. Conrad
9:30 a.m. Sunday School.
10:30 a.m. Morning Worship.
6:45 p.m. Youth Service.
7:30 p.m. Evangelistic Service.
Wednesday
7:30 p.m. Prayer Service with Missionary service the last Wednesday of each month.

CALVARY UNITED METHODIST CHURCH
Mill and Washington Sts.
Rev. Roy Osborne
9 a.m. Worship Service.
10 a.m. Sunday School, Superintendent. Paul Elswick
Wednesday
7:30 p.m. Prayer and Bible Study.
8:30 p.m. Choir practice.
Saturday
2 p.m. Children's Choir practice.

CHURCH OF CHRIST
N. Court St.
Roger Massey, Minister
9:45 a.m. Sunday School.
10:30 a.m. Worship Service.
7 p.m. Worship Service.
Wednesday
7 p.m. Bible Study.

NORTHRIDGE CHURCH OF CHRIST
Northridge Road
Gerald Stemm, Minister
9:30 a.m. Bible School.
10:30 a.m. Morning Worship.
7:30 p.m. Evening Worship.
Wednesday
7:30 p.m. Midweek Services.

ST. JOSEPH CATHOLIC CHURCH
134 W. Mound St.
Msgr. George Buchmann
8:15 a.m. Mass.
11 a.m. Mass.
Weekdays
Regular Masses as scheduled in parish bulletin.
Saturday
4:30 to 5:30 p.m. Confessions, and as otherwise announced.
7 p.m. Mass.

CHURCH OF THE NAZARENE
Pickaway and Walnut Sts.
Rev. William Hill
9:30 a.m. Sunday School.
10:30 a.m. Worship.
7 p.m. Gospel Hour.
Wednesday
7 p.m. Prayer and Praise
7 p.m. Youth Meetings.
Missions service 1st Wednesday of each month 7 p.m.

CHURCH OF CHRIST IN CHRISTIAN UNION
436 E. Ohio St.
Rev. H. David Cyrus
9:30 a.m. Sunday School.
10:30 a.m. Adult Worship.
10:30 a.m. Junior Worship.
7:30 p.m. Evangelistic Service.
Wednesday
7:30 p.m. Mid-week prayer service.

ST. PHILIP'S EPISCOPAL CHURCH
129 W. Mound St.
Rev. David B. Allardyce
8 a.m. — Holy Eucharist
9:30 a.m. — Church School, Adult Study
10:45 a.m. — Family Service
11:30 a.m. — Coffee Hour
9:30 - 11:30 a.m. — Nursery
THURSDAY
8 p.m.—Choir Practice

ST. PAUL AME CHURCH
Rev. John D. Thomas
10 a.m. Sunday School.
11 a.m. Worship.
Communion Service every first Sunday.
Wednesday
7:30 p.m. Prayer and business meeting.
7:30 p.m. Prayer meeting.

CHURCH OF THE BRETHREN
Logan and Pickaway Sts.
Pastor Rev. Marion Nansel
9:30 a.m. Sunday School.
Superintendent Clarence Boyer.
10:30 a.m. Morning Worship.
7:00 p.m. Evening Service.
Second Tuesday
7:30 p.m. Women's Fellowship.
Wednesday
7:00 p.m. Prayer and Bible Study.

GOD'S CHRISTIAN CHURCH
149 York St.
Rev. Ezekial Fluty
10:00 a.m. — Sunday School
11:00 a.m. — Worship Service
Wednesday
7:30 p.m. — Prayer Meeting
Saturday
7:30 p.m. — Worship Service

UNITED PENTECOSTAL CHURCH
Eva Drive
Rev. E. Glen James
9:45 a.m. Sunday School.
7:00 p.m. Evangelistic Service.
Tuesday
7:30 p.m. Young People.
Thursday
7:30 p.m. Prayer and Bible Study.

6:15 p.m. ECY and Jet Cadet Meetings
7:30 p.m. Evening Service
Wednesday
7:30 p.m. Prayer Meeting

CIRCLEVILLE-JEFFERSON CHURCH
Rev. Roy Heimbach
9:30 a.m. Sunday School.
10:30 a.m. Morning Worship.
6:30 p.m. Youth Service.
7:30 p.m. Evening Service.
Wednesday
7:30 p.m. Mid Week Service.

Pherson Church
Rev. Glen Beverly
Sunday School Supt., Della Bott
9:30 a.m. Sunday School.
10:45 a.m. Worship Service.
7:30 p.m. Evangelistic Service.
Wednesday 7:30 p.m. Worship Service.

Campus Church
Lancaster Pike
Rev. David Van Hoose
9:30 a.m. Sunday School.
10:30 a.m. Morning Worship.
6:30 p.m. ECY.
7:30 p.m. Evening Worship Service.
Wednesday
7:30 p.m. Mid-week prayer service.

Kingston Church
Rev. Emerson Johnson
9:30 a.m. Sunday School.
6:30 p.m. Young Peoples Meeting
7:30 p.m. Worship Service.
Thursday
8 p.m. Prayer Meeting.

Ashville Church
Rev. Arthur Fultz
9:30 a.m. Sunday School.
10:30 a.m. Worship Service.
6 p.m. Young People's Service.
Wednesday
7:30 p.m. Prayer Meeting.
7:30 p.m. Evangelistic Service.

PLEASANTVIEW UNITED METHODIST
Rev. Roy C. Osborn
10 a.m. Sunday School.
Superintendent, Gene Gildersleeve.
11 a.m. Worship Service.

STOUTSVILLE CIRCUIT UNITED METHODIST CHURCH
Charles W. Hemming, Pastor
St. Paul
1 Mile South of Stoutsville Pike on East Ringgold-Southern Rd.
8:30 a.m. Morning Worship
9:30 a.m. Church School, Ralph Delong, superintendent.
St. John
9:30 a.m. Worship Service.
10:30 a.m. Church School, Jimmie Smith, superintendent
Fairview
2 miles East of Stoutsville at the 16th Rd.
9:30 - 10:30 a.m. Worship Service, alternating.
10:30 - 9:30 a.m. Church School, alternating. Richard Morehead, superintendent.
Wednesday
7:30 p.m. Dialogue Hour.

WILLIAMSPORT UNITED METHODIST CHURCH
Rev. Richard Crosby
9:30 a.m. Church School.
10:45 a.m. Worship Service.
Wednesday
7:30 p.m. Bible Study.
2nd and 4th Sundays
7 p.m. Youth Meetings.
MT. PLEASANT
8:30 a.m. Worship Service.
9:30 a.m. Church School.
Thursday
7:30 p.m. Bible Study.

NEW HOLLAND AND ATLANTA UNITED METHODIST
Rev. Frank A. White
Atlanta
9:30 a.m. Worship Service.
10:30 a.m. Sunday School.
2nd & 4th Monday
7:30 p.m. MYF Meeting.
New Holland
9:45 a.m. Sunday School.
10:45 a.m. Worship Service.
7:30 p.m. Jr. High MYF.

COMMERCIAL POINT UNITED METHODIST CHARGE
Kenneth Beals, Minister
9:30 a.m. Sunday School.
10:30 a.m. Worship Service.
Concord
9 a.m. Worship Service.

Concord
9 a.m. Worship Service.
10 a.m. Sunday School.

LAURELVILLE CHARGE UNITED METHODIST TRINITY
Rev. Jacob M. Lehman
Sunday School Superintendent, Howard Egan.
9:30 a.m. Worship Service.
10:30 a.m. Sunday Church School and Confirmation Class.
6 p.m. Combined MYF.
1st and 3rd Sundays
Wednesday
7:30 p.m. Choir Practice.

ADELPHI UNITED METHODIST
Sunday School Superintendent, Don DeLong.
9:30 a.m. Church School.
10:30 a.m. Worship Service.
1st Sunday
6:00 p.m. M.Y.F.

EMMETT CHAPEL UNITED METHODIST CHURCH
Rev. Raymond Welch
1 mile south of Circleville
Logan Elm Village
&:14 a.m. Sunday School.
Jack Cook, Superintendent.
10:30 a.m. — Worship Service.
7:15 p.m. Worship Service.
Tuesday
7:30 p.m. Bible Study.
Wednesday
7:30 p.m. Senior Choir Practice.

TRINITY LUTHERAN CHURCH STOUTSVILLE
Rev. Harold H. Zeitlow
9:15 a.m. Worship Service.
10:15 a.m. Church School.

TARLTON UNITED METHODIST Church
Rev. Russell Stafford
Tarlton
9:30 a.m. — Worship Service.
10:30 a.m. — Church School.
Wednesday
8:00 p.m. — Bible Study and Prayer Service.
South Perry
9:30 a.m. — Church School.
10:45 a.m. — Worship Service.
Thursday
8:30 p.m. — Prayer Service.

WILLIAMSPORT COMMUNITY CHURCH
Rev. Howard Rollins
11 a.m. Sunday School.
10 a.m. Worship Service.
7:30 p.m. Evangelistic Service.
Thursday
7:30 p.m. Prayer Meeting.

STOUTSVILLE HEIDELBURG UNITED CHURCH OF CHRIST
Rev. Donald Crusius
9:30 a.m. Sunday School.
10:45 a.m. Worship Service.

KINGSTON PENTACOSTAL CHURCH
Warren Drive
Rev. James Justice, Sr.
Rev. Homer Hines, Jr.
Sunday School superintendent, Lawrence Engleman.
9:45 a.m. Sunday School.
Sunday and Wednesday
7:30 p.m. Evangelistic Service.

MILLPORT COMMUNITY CHAPEL
Rev. Ervin Kirk
9:30 a.m. Sunday School.
10:45 a.m. Worship Service.
7 p.m. Evangelistic Service.
Wednesday
7:30 p.m. Prayer Meeting.

ST. JACOB'S LUTHERAN CHURCH TARLTON
Rev. Harold H. Zietlow
9:45 a.m. Sunday School
10:45 a.m. Worship Service

SALTCREEK VALLEY COMMUNITY CHURCH
9:30 a.m. Sunday School.
10:30 a.m. Worship Service.
7:30 p.m. Prayer Meeting.
Wednesday
7:30 p.m. Evangelistic Service.
7:30 p.m. Prayer Meeting.

KINGSTON CHURCH OF THE NAZARENE
Rev. Morton H. Dibble
9:30 a.m. Sunday School.
10:30 a.m. Worship Service.
7:30 p.m. Evening Service.
7:30 p.m. Wednesday Prayer Meeting

DUVALL COMMUNITY CHURCH
10:15 a.m. Sunday School.
10:30 a.m. Worship Service.

CHURCH OF CHRIST
45 E. County Line Road
Kingston
9:45 a.m. — Bible Study
10:30 a.m. — Worship Service
7 p.m. — Worship Service
Wednesday
7 p.m. — Bible study.

CLARKSBURG CHURCH
Rev. Arthur George
9:45 a.m. Sunday School.
10:45 a.m. Church Service.
6:45 p.m. Youth Fellowship.
7:30 p.m. Worship Service.
Wednesday
7:30 p.m. Prayer Meeting.

LAUREL HILLS UNITED METHODIST CHURCH
Rev. Betty Wintermute
9:30 a.m. Adult Worship Service.
9:30 a.m. Children's United Service.
10:30 a.m. Adult Sunday School.
7 p.m. Youth Fellowship.
7:30 p.m. Evening Service.
Tuesday
7:30 p.m. Choir Practice.
Wednesday
7:30 p.m. Prayer Meeting.
Thursday
8 a.m. to 6 p.m. Intercessory prayer.
First Thursday
7:30 p.m. Administrative Board.
Second Thursday
7:30 p.m. W.S.C.S.

DARBYVILLE COMMUNITY CHURCH
Rev. Leonard H. Gabbart
Rev. Robert N. Stires
9:30 a.m. — Sunday School.
10:45 a.m. — Worship Service.
7:30 p.m. — Evangelistic Service.
Wednesday
7:30 p.m. — Prayer Service.

YELLOWBUD UNITED METHODIST
Rev. J. A. Mathias
9:30 a.m. Worship Service.
10:30 a.m. Sunday School.

LAURELVILLE TABERNACLE
Rev. Henry C. Adams
10:00 a.m. Sunday School.
7:30 p.m. Worship Service.
Thursday
7:30 p.m. Worship Service.
Saturday
7:30 p.m. Worship Service.

ADELPHI COMMUNITY CHURCH
Rev. Emmett Frazier
9:30 a.m. Sunday School.
10:30 a.m. Worship Service.
7:30 p.m. Worship Service.
Thursday
7:30 p.m. Prayer Meeting.

DELIVERANCE TEMPLE
Route 23 South
5 Miles South of Circleville
Sunday
2 p.m. Bible Study followed by Evangelistic Service.
7:45 p.m. Evangelistic Service.
Friday
7:45 p.m. Evangelistic Service.
Saturday
7:45 p.m. Evangelistic Service.

ANTIOCH COMMUNITY CHURCH
Mt. Sterling
Rev. Fred Dowdy Jr.
10 a.m. Sunday school.
10:45 a.m. After service.
7:45 p.m. Sunday night.

SOUTHWEST CHURCH OF THE NAZARENE
Rev. Steven J. Feazel
Ballah Road, across from Clark Lakes
Sunday
9:30 a.m. Sunday School.
10:40 a.m. Morning Worsh8p.
6:00 p.m. Worship Service.
Wednesday
7:30 p.m. Worship Service.

FAITH BAPTIST CHURCH
Front Street & Route 762
Commercial Point
Past Gary Hohman
9:30 a.m. Sunday School.
10:30 a.m. Sunday Morning Worship.
6 p.m. Youth Meetings.
7 p.m. Sunday Evening Worship.
Wednesday
7:30 p.m. Prayer Service.

CHURCH OF THE BIBLE COVENANT
Tarlton
William H. Bray
Sunday
9:30 a.m. — Bible Hour.
10:30 a.m. — Morning Worship.
7:30 p.m. — Worship Service.
Wednesday
7:30 p.m. — Prayer And Praise Service.

PONTIOUS UNITED METHODIST CHURCH
Rt. 4, Stoutsville Pike
Rev. Liston Halley Jr.
Superintendent, Paul D. Kraft.
9:30 a.m.—Worship Hour.
10:30 a.m.—Sunday Church School.
7:30 p.m.—Evangelistic Service.
Wednesday 7:30 p.m.—Prayer Service.

PEOPLE'S FAITH CHAPEL
1 Mile east on Route 56
Rev. John DeMint
Superintendent, John Rugg
9:30 a.m. Sunday School
10:30 a.m. Morning Worship
7:30 p.m. Evangelistic Service
Wednesday
7:30 p.m. Mid Week Bible Study and Prayer Service

ASHVILLE FIRST BAPTIST CHURCH
Route 316, East
Rev. Kenneth Geren
9:30 a.m. Open Assembly
9:45 a.m. Sunday School
10:30 a.m. Morning Worship
6:00 p.m. Youth Choir Practice
6:30 p.m. Bible Study
7:30 p.m. Evening Worship
Wednesday
7:30 p.m. Prayer Meeting, Business Meeting 2nd Wednesday of each month
Thursday
10:00 a.m. and 6:45 p.m.—Visitation

County Churches

ASHVILLE ZION UNITED METHODIST CHURCH
Rev. John Currens
9:15 a.m. Worship Service.
10:15 a.m. Sunday School, Kenneth Daft, Superintendent.
6 p.m. Youth Fellowship.
Wednesday
7 p.m. Choir Rehearsal
8p.m. Mid-week Service.
Scioto Chapel
9:45 a.m. Sunday School.
10:40 a.m. Worship Service.
6:30 p.m. Youth Fellowship.

ASHVILLE UNITED METHODIST CHARGE
Rev. John W. Glick, pastor
9:15 a.m. — Worship.
10:20 a.m. — Church School, William Trimble, superintendent
2nd and 4th Sundays
6 p.m. — Junior UMYF
7:30 p.m. — Evening Worship.
1st and 3rd Sundays
6:30 p.m. — Senior UMYF.
Wednesday
7 p.m. — Choir practice
2nd Wednesday
8 p.m. United Methodist Women
Thursday
7:30 p.m. — Bible study, prayer and fellowship.

HEDGES CHAPEL
9:30 a.m. — Church School, Wilson Ett, Superintendent
10:30 a.m. — Worship Service.
1st and 3rd Sundays
6 to 7:15 p.m. — UMYF
7:30 p.m. — Evening Worship
Wednesday
7:30 p.m. — Choir practice.
1st Thursday
9:30 a.m. — United Methodist Women

2 p.m. WSCS.
Last Friday
8 p.m. Booster Class.
2nd Saturday
8 p.m. Christ's Grown Circle Class.

KINGSTON REGULAR ENTERPRISE BAPTIST
James Vanover, Pastor
7:30 p.m. Sunday Service.
Saturday
7:30 p.m. Worship Service.
1st Sunday
2 p.m. Song Festival.

METHODIST CHURCH SOUTH BLOOMFIELD CHARGE
Rev. Howard Allison
South Bloomfield
9 a.m. Worship Service.
10 a.m. Church School.
Shadeville
9:30 a.m. Church School.
10 a.m. Worship Service.

LAURELVILLE FIRST CHURCH OF GOD
Rev. Lynn E. Summers
9:30 a.m. Worship Service.
9:30 a.m. Pre-Teen and Junior Church.
Wednesday
7:30 p.m. Prayer Meeting.
1st Thursday
Women's Missionary Society.
1st Thursday
Youth Fellowship.
1st Monday

MORRIS CHAPEL UNITED METHODSIT CHURCH
Rev. L. S. Metzler
9:30 a.m. Sunday School.
10:30 a.m. Worship Service:
7:30 p.m. Worship service.
Wednesday
8 p.m. Prayer Meeting.

DRESBACH UNITED METHODIST CHURCH
9:30 a.m. Worship Service.
10:30 a.m. Sunday School.

DERBY UNITED METHODIST CHARGE
Derby
Rev. Kenneth Chapin
9:15 a.m. — Worship Service.
10:30 a.m. — Sunday School.
Five Points
9:30 a.m. Sunday School.
10:30 a.m. Worship Service.

FIRST ENGLISH LUTHERAN CHURCH ASHVILLE
Rev. Robert L. Michelfelder
9:15 a.m. Worship Service.
10:30 a.m. Sunday School.
Paul Pheaster, Superintendent
Second and Third Sundays
7 p.m. — Sr. High Youth.
First Tuesday
7:30 p.m. Church Council
First Wednesday
7:30 p.m. Ruth Circle
Second Tuesday
7:30 p.m. Lydia Circle
Saturday
9:30 a.m. — Junior Choir.

DARBYVILLE NAZARENE CHURCH
Rev. Lawrence Martindale
9:30 a.m. Sunday School.
10:30 a.m. Worship Service.
6:45 p.m. NYPS Service.
7:30 p.m. Evangelistic Service.
Wednesday
7:30 p.m. Prayer Meeting.

RINGGOLD UNITED METHODST CHURCH
(Route 188 East 6 miles)
Rev. Don C. Makarius
9:30 a.m. Sunday School.
10:45 a.m. Worship Service.
7:30 p.m. Evangelistic Service.
Wednesday
8 p.m. Prayer Service and Bible Study.

ST. PAUL LUTHERAN CHURCH
Route 2, Ashville
Rev. H. L. Strauch
9 a.m. — Sunday School.
10 a.m. — Worship Service.
1st Wednesday
2 p.m. — Church Council Deborah Circle.
2nd Wednesday
8 p.m. — Dorcas Circle.
3rd Wednesday
8 p.m. — Lutheran Brotherhood.

PRESBYTERIAN CHURCH KINGSTON
Rev. Wayne D. Wardwell
10 a.m. Sunday School.
11 a.m. Worship Service.
Whisler
9:30 a.m. Worship service.
10:30 a.m. Sunday School.

CHURCHES OF CHRIST IN CHRISTIAN UNION
WILLIAMSPORT CHURCH
Rev. Norval Shephard
9:30 a.m. Sunday School.
10:30 a.m. Worship Service.

Church Briefs

"To Protest Or Prove" is the sermon theme selected for Sunday morning at First Presbyterian Church.

The Holy Eucharist will be celebrated 8 a:m. Sunday at St. Philip's Episcopal Church. A Festival of Lessons and Carols will begin 10:45. There will be no Christian education hour but nursery service will be provided.

There will be no evening service this Sunday at First Baptist Church. Monday evening from 8 until midnight there will be a Watch Night service featuring a film festival. Planned is fun, fellowship and refreshments served for all.

Sunday morning at Trinity Lutheran Church the sermon theme selected is "What Are You Expecting?"

Student Recognition Sunday will be observed 9:30 a.m. this week at Good Shepherd United Methodist Church. A reception for new members is planned and 1974 officers will be installed. The sermon topic is "On Eagle's Wings." On New Year's Eve from noon until midnight a World Vigil of Prayer will be observed with half-hour periods of prayer, communion and rededication.

"The Gospel Blimp." a color film based on Joseph Baylay's book, will be shown beginning 9 p.m. New Year's Eve at Village United Methodist Church of Ashville. A fellowship hour with refreshments will follow and a devotional service will close out the old year.

The Lighthouse, a youth outreach ministry under the direction of the Rev. Doyne N. Wiggins, will begin sessions for all ages beginning with youth on Jan. 3rd at the Grange and 4-H building.

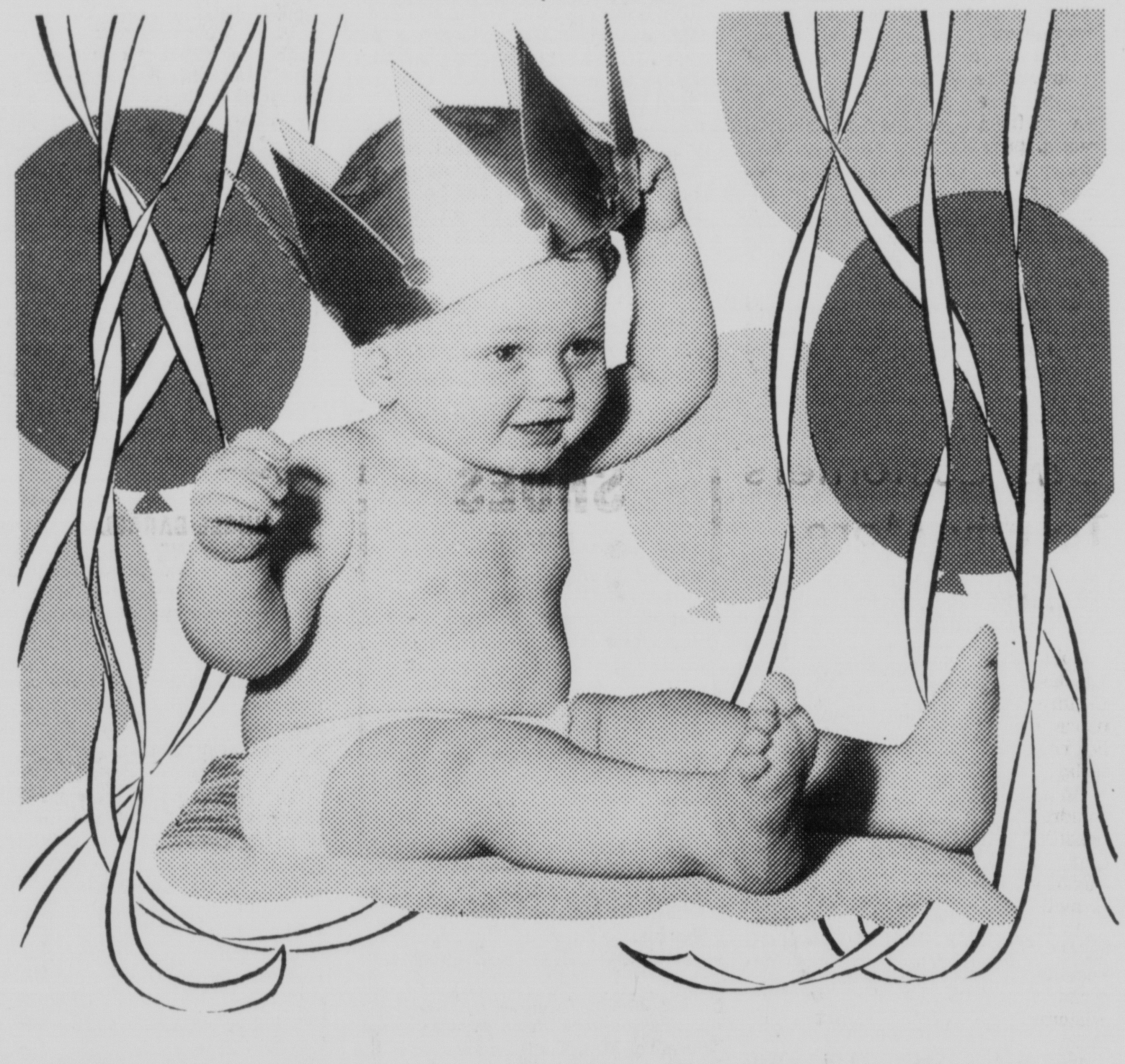

When he stops being cute

This is his very first New Year. He's celebrating it in his own talented fashion, just being cute.

Last year thousands of boys and girls were arrested. They had all been cute—once!

But did they have the priceless example of active Christian parents? Were they given moral and spiritual training in the Church? Did they grow up in a Christian atmosphere?

This young fellow can't be absolutely sure that the New Year is worth celebrating. His future is in the hands of his parents. But he's smiling because of his confidence in them.

During this New Year their faith in God, and the sincerity of their relationship with the Church will begin to determine just what their son is going to be *when he stops being cute.*

Sunday John 1:1-14 | *Monday Matthew 1:18-25* | *Tuesday Luke 2:1-7*
Wednesday Luke 2:8-20 | *Thursday Matthew 2:1-12*
Friday Matthew 2:13-23 | *Saturday Hosea 14:1-9*

Scriptures selected by the American Bible Society

Copyright 1973
Keister Advertising Service, Inc., Strasburg, Virginia

These religious messages being published each week in the Herald, are sponsored by the following firms:

Basic Construction Materials
E. Corwin St. — 474-3169

The Third National Bank
Where Service Predominates
166 E. Main 474-2161

Don Thompson
Lincoln - Mercury
1350 N. Court St.

Lowe's of Circleville
150 Edison Ave. — 474-8801

The Pickaway Grain Co.
474-6061

Mac's Goodyear
D. E. McDonald, Owner

The Sturm and Dillard Co.
Concrete Blocks
Island Road No. 3 — 474-2134

Darrell Hatfield Agency
103 E. Main St. — 474-6294

Kochheiser Hardware
116 W. Main St. — 474-5338

The First National Bank
102 E. Main — 474-2151

L. M. Butch Co., Jewelers
Glass China Gifts

The Savings Bank
Circleville, Ohio

City Churches

FIRST FREEWILL BAPTIST CHURCH
225 Moats Drive
Cecil Seagraves
Wednesday
7:30 p.m. Bible study.
10 a.m. Sunday School.
11 a.m. Worship Service.
7:30 p.m. Evening Worship.

JEHOVAH'S WITNESSES
220 Nicholas Drive
9:30 a.m. Public Talk.
10:30 a.m. Bible Study. (Questions and answers)

THE WESLEYAN CHURCH
Rev. Alonzo Hill
9:30 a.m. Sunday School.
10:30 a.m. Worship Service.
7:30 p.m. Evangelistic Service.
Thursday
7:30 p.m. Mid-week service.
Wednesday
7:30 p.m. Prayer meeting.

EMMANUEL UNITED METHODIST CHURCH
1015 Georgia Road
Rev. Tom Jividen
9:30 a.m. Worship Service.
10:30 a.m. Sunday School.
Superintendent Edgar Davis.
7:30 p.m. Evening Worship.
Wednesday
7:30 p.m. Prayer Meeting.

FIRST BAPTIST CHURCH
Rev. T. Milton Duke
9:30 a.m. Sunday School.
10:45 a.m. Worship Service.
6 p.m. Discovery
7 p.m. Evening Worship.
Wednesday
7 p.m. Mid-week prayer service.

THE CHURCH OF GOD
400 Nicholas Drive
Rev. Fred Mercer
9:45 a.m. Sunday School.
11 a.m. Worship.
7:00 p.m. Evangelistic Service.
Wednesday
7:30 p.m. Family Night.

TRINITY LUTHERAN CHURCH
149 E. Mound St.
Rev. Carl G. Zehner
8:30 a.m.—Worship Service.
9:30 a.m.—Sunday School.
10:45 a.m.—Worship Service.
Holy Communion first Sunday in each month.
Nursery service provided.
Wednesday
3:15 p.m.—Chimes Choir.
4:00 p.m. —Crusader Choir.
Thursday
8 p.m.—Adult Choir.

FIRST PRESBYTERIAN CHURCH
134 E. Mound St.
Henry A. Walters Pastor
9:20 a.m. Sunday School.
10:20 a.m. Worship.
Nursery care provided during services.
Thursday
6:30 p.m. Junior Choir rehearsal.
7:30 p.m. Sr. Choir rehearsal.

COMMUNITY UNITED METHODIST CHURCH
120 N. Pickaway St.
Rev. David F. Frazer, Pastor
8:30 a.m. Worship Service.
9:30 a.m. Sunday School for all ages.
10:45 a.m. Worship Service.
Nursery provided for both services.

7 p.m. Sr. High MYF.
7 p.m. Jr. High MYF.

Thursday
6:30 p.m. Chancel Choir.
7:30 p.m. Senior Choir.

GOOD SHEPHERD UNITED METHODIST
310 E. Main St.
Rev. H. Eugene Flowers
9 a.m. Men's Prayer Service.
9:30 a.m. Worship Service.
10:30 a.m. Sunday School.
Superintendent, Robert Dumm.
6:30 p.m. — Youth Fellowship.
7:30 p.m. — Worship Service.
Wednesday
4 p.m. Junior Choristers Rehearsal
6 p.m. — Fidelis Chorus Rehearsal.
7:20 p.m. — Hour of Power and Bible Study.
Thursday
8:35 p.m. — Church Choir rehearsal.

CIRCLEVILLE COMMUNITY MISSION
Rev. Herschel Holley
9:30 a.m. Sunday School.
10:30 a.m. Worship Service.
7:30 p.m. Evangelistic Service.
Wednesday
7:30 p.m. Prayer meeting.

SECOND BAPTIST CHURCH
130 W. Mill St.
Rev. O. J. Crowder
9:30 a.m. Sunday School.
11 a.m. Worship.
Wednesday
7:30 p.m. Prayer meeting.

JESUS CHRIST SALVATION REVIVAL CENTER
Paul Christian, Pastor
Tuesday, Thursday and Saturday
7:30 p.m. Services.

RAY AVENUE MISSION
Ray Ave.
Pastor Dorothy L. Conrad
9:30 a.m. Sunday School.
10:30 a.m. Morning Worship.
6:45 p.m. Youth Service.
7:30 p.m. Evangelistic Service.
Wednesday
7:30 p.m. Prayer Service with Missionary service the last Wednesday of each month.

CALVARY UNITED METHODIST CHURCH
Mill and Washington Sts.
Rev. Roy Osborne
9 a.m. Worship Service.
10 a.m. Sunday School, Superintendent, Paul Elswick
Wednesday
7:30 p.m. Prayer and Bible Study.
8:30 p.m. Choir practice.
Saturday
2 p.m. Children's Choir practice.

CHURCH OF CHRIST
N. Court St.
Roger Massey, Minister
9:45 a.m. Sunday School.
10:30 a.m. Worship Service.
7 p.m. Worship Service.
Wednesday
7 p.m. Bible Study.

NORTHRIDGE CHURCH OF CHRIST
Northridge Road
Gerald Stemm, Minister
9:30 a.m. Bible School.
10:30 a.m. Morning Worship.
7:30 p.m. Evening Worship.
Wednesday
7:30 p.m. Midweek Services.

ST. JOSEPH CATHOLIC CHURCH
134 W. Mound St.
Msgr. George Buchmann
8:15 a.m. Mass.
11 a.m. Mass.
Weekdays
Regular Masses as scheduled in parish bulletin.
Saturday
4:30 to 5:30 p.m. Confessions, and as otherwise announced.
7 p.m. Mass.

CHURCH OF THE NAZARENE
Pickaway and Walnut Sts.
Rev. William Hill
9:30 a.m. Sunday School.
10:30 a.m. Worship.
7 p.m. Gospel Hour.
Wednesday
7 p.m. Prayer and Praise
7 p.m. Youth Meetings.
Missions service 1st Wednesday of each month 7 p.m.

CHURCH OF CHRIST IN CHRISTIAN UNION
436 E. Ohio St.
Rev. H. David Cyrus
9:30 a.m. Sunday School.
10:30 a.m. Adult Worship.
10:30 a.m. Junior Worship.
7:30 p.m. Evangelistic Service.
Wednesday
7:30 p.m. Mid-week prayer service.

ST. PHILIP'S EPISCOPAL CHURCH
129 W. Mound St.
Rev. David B. Allardyce
8 a.m. — Holy Eucharist
9:30 a.m. — Church School, Adult Study
10:45 a.m. — Family Service
11:30 a.m. — Coffee Hour
9:30 - 11:30 a.m. — Nursery
THURSDAY
8 p.m.—Choir Practice

ST. PAUL AME CHURCH
Rev. John D. Thomas
10 a.m. Sunday School.
11 a.m. Worship.
Communion Service every first Sunday.
Wednesday
7:30 p.m. Prayer and business meeting.
7:30 p.m. Prayer meeting.

CHURCH OF THE BRETHREN
Logan and Pickaway Sts.
Pastor Rev. Marion Nansel
9:30 a.m. Sunday School.
Superintendent Clarence Boyer.
10:30 a.m. Morning Worship.
7:00 p.m. Evening Service.
Second Tuesday
7:30 p.m. Women's Fellowship.
Wednesday
7:00 p.m. Prayer and Bible Study.

GOD'S CHRISTIAN CHURCH
149 York St.
Rev. Ezekial Fluty
10:00 a.m. — Sunday School
11:00 a.m. — Worship Service
Wednesday
7:30 p.m. — Prayer Meeting
Saturday
7:30 p.m. — Worship Service

UNITED PENTECOSTAL CHURCH
Eva Drive
Rev. E. Glen James
9:45 a.m. Sunday School.
7:00 p.m. Evangelistic Service.
Tuesday
7:30 p.m. Young People.
Thursday
7:30 p.m. Prayer and Bible Study.

6:15 p.m. ECY and Jet Cadet Meetings
7:30 p.m. Evening Service
Wednesday
7:30 p.m. Prayer Meeting

CIRCLEVILLE-JEFFERSON CHURCH
Rev. Roy Heimbach
9:30 a.m. Sunday School.
10:30 a.m. Morning Worship.
6:30 p.m. Youth Service.
7:30 p.m. Evening Service.
Wednesday
7:30 p.m. Mid Week Service.

Pherson Church
Rev. Glen Beverly
Sunday School Supt., Della Bott
9:30 a.m. Sunday School.
10:45 a.m. Worship Service.
7:30 p.m. Evangelistic Service.
Wednesday 7:30 p.m. Worship Service.

Campus Church
Lancaster Pike
Rev. David Van Hoose
9:30 a.m. Sunday School.
10:30 a.m. Morning Worship.
6:30 p.m. ECY.
7:30 p.m. Evening Worship Service.
Wednesday
7:30 p.m. Mid-week prayer service.

Kingston Church
Rev. Emerson Johnson
9:30 a.m. Sunday School.
6:30 p.m. Young Peoples Meeting
7:30 p.m. Worship Service.
Thursday
8 p.m. Prayer Meeting.

Ashville Church
Rev. Arthur Fultz
9:30 a.m. Sunday School.
10:30 a.m. Worship Service.
6 p.m. Young People's Service.
Wednesday
7:30 p.m. Prayer Meeting.
7:30 p.m. Evangelistic Service.

County Churches

ASHVILLE ZION UNITED METHODIST CHURCH
Rev. John Currens
9:15 a.m. Worship Service.
10:15 a.m. Sunday School, Kenneth Daft, Superintendent.
6 p.m. Youth Fellowship.
Wednesday
7 p.m. Choir Rehearsal
8p.m. Mid-week Service.
Scioto Chapel
9:45 a.m. Sunday School.
10:40 a.m. Worship Service.
6:30 p.m. Youth Fellowship.

ASHVILLE UNITED METHODIST CHARGE
Rev. John W. Glick, pastor
9:15 a.m. — Worship.
10:20 a.m. — Church School, William Trimble, superintendent
2nd and 4th Sundays
6 p.m. — Junior UMYF
7:30 p.m. — Evening Worship.
1st and 3rd Sundays
6:30 p.m. — Senior UMYF.
Wednesday
7 p.m. — Choir practice
2nd Wednesday
8 p.m. United Methodist Women
Thursday
7:30 p.m. — Bible study, prayer and fellowship.

HEDGES CHAPEL
9:30 a.m. — Church School, Wilson Ett, Superintendent
10:30 a.m. — Worship Service.
1st and 3rd Sundays
6 to 7:15 p.m. — UMYF
7:30 p.m. — Evening Worship
Wednesday
7:30 p.m. — Choir practice.
1st Thursday
9:30 a.m. — United Methodist Women

2 p.m. WSCS.
Last Friday
8 p.m. Booster Class.
2nd Saturday
8 p.m. Christ's Grown Circle Class.

KINGSTON REGULAR ENTERPRISE BAPTIST
James Vanover, Pastor
7:30 p.m. Sunday Service.
Saturday
7:30 p.m. Worship Service.
1st Sunday
2 p.m. Song Festival.

METHODIST CHURCH SOUTH BLOOMFIELD CHARGE
Rev. Howard Allison
South Bloomfield
9 a.m. Worship Service.
10 a.m. Church School.
Shadeville
9:30 a.m. Church School.
10 a.m. Worship Service.

LAURELVILLE FIRST CHURCH OF GOD
Rev. Lynn E. Summers
9:30 a.m. Worship Service.
9:30 a.m. Pre-Teen and Junior Church.
Wednesday
7:30 p.m. Prayer Meeting.
1st Thursday
Women's Missionary Society.
1st Thursday
Youth Fellowship.
1st Monday

MORRIS CHAPEL UNITED METHODSIT CHURCH
Rev. L. S. Metzler
9:30 a.m. Sunday School.
10:30 a.m. Worship Service:
7:30 p.m. Worship service.
Wednesday
8 p.m. Prayer Meeting.

DRESBACH UNITED METHODIST CHURCH
9:30 a.m. Worship Service.
10:30 a.m. Sunday School.

DERBY UNITED METHODIST CHARGE
Derby
Rev. Kenneth Chapin
9:15 a.m. — Worship Service.
10:30 a.m. — Sunday School.
Five Points
9:30 a.m. Sunday School.
10:30 a.m. Worship Service.

FIRST ENGLISH LUTHERAN CHURCH ASHVILLE
Rev. Robert L. Michelfelder
9:15 a.m. Worship Service.
10:30 a.m. Sunday School.
Paul Pheaster, Superintendent
Second and Third Sundays
7 p.m. — Sr. High Youth.
First Tuesday
7:30 p.m. Church Council
First Wednesday
7:30 p.m. Ruth Circle
Second Tuesday
7:30 p.m. Lydia Circle
Saturday
9:30 a.m. — Junior Choir.

DARBYVILLE NAZARENE CHURCH
Rev. Lawrence Martindale
9:30 a.m. Sunday School.
10:30 a.m. Worship Service.
6:45 p.m. NYPS Service.
7:30 p.m. Evangelistic Service.
Wednesday
7:30 p.m. Prayer Meeting.

RINGGOLD UNITED METHODST CHURCH
(Route 188 East 6 miles)
Rev. Don C. Makarius
9:30 a.m. Sunday School.
10:45 a.m. Worship Service.
7:30 p.m. Evangelistic Service.
Wednesday
8 p.m. Prayer Service and Bible Study.

ST. PAUL LUTHERAN CHURCH
Route 2, Ashville
Rev. H. L. Strauch
9 a.m. — Sunday School.
10 a.m. — Worship Service.
1st Wednesday
2 p.m. — Church Council Deborah Circle.
2nd Wednesday
8 p.m. — Dorcas Circle.
3rd Wednesday
8 p.m. — Lutheran Brotherhood.

PRESBYTERIAN CHURCH KINGSTON
Rev. Wayne D. Wardwell
10 a.m. Sunday School.
11 a.m. Worship Service.
Whisler
9:30 a.m. Worship service.
10:30 a.m. Sunday School.

CHURCHES OF CHRIST IN CHRISTIAN UNION
WILLIAMSPORT CHURCH
Rev. Norval Shephard
9:30 a.m. Sunday School.
10:30 a.m. Worship Service.

PLEASANTVIEW UNITED METHODIST
Rev. Roy C. Osborn
10 a.m. Sunday School.
Superintendent, Gene Gildersleeve.
11 a.m. Worship Service.

STOUTSVILLE CIRCUIT UNITED METHODIST CHURCH
Charles W. Hemming, Pastor
St. Paul
1 Mile South of Stoutsville Pike on East Ringgold-Southern Rd.
8:30 a.m. Morning Worship
9:30 a.m. Church School, Ralph Delong, superintendent.
St. John
9:30 a.m. Worship Service.
10:30 a.m. Church School, Jimmie Smith, superintendent
Fairview
2 miles East of Stoutsville at the 16th Rd.
9:30 - 10:30 a.m. Worship Service, alternating.
10:30 - 9:30 a.m. Church School, alternating. Richard Morehead, superintendent.
Wednesday
7:30 p.m. Dialogue Hour.

WILLIAMSPORT UNITED METHODIST CHURCH
Rev. Richard Crosby
9:30 a.m. Church School.
10:45 a.m. Worship Service.
Wednesday
7:30 p.m. Bible Study.
2nd and 4th Sundays
7 p.m. Youth Meetings.
MT. PLEASANT
8:30 a.m. Worship Service.
9:30 a.m. Church School.
Thursday
7:30 p.m. Bible Study.

NEW HOLLAND AND ATLANTA UNITED METHODIST
Rev. Frank A. White
Atlanta
9:30 a.m. Worship Service.
10:30 a.m. Sunday School.
2nd & 4th Monday
7:30 p.m. MYF Meeting.
New Holland
9:45 a.m. Sunday School.
10:45 a.m. Worship Service.
7:30 p.m. Jr. High MYF.

COMMERCIAL POINT UNITED METHODIST CHARGE
Kenneth Beals, Minister
9:30 a.m. Sunday School.
10:30 a.m. Worship Service.
Concord
9a.m. Worship Service.
Concord
9 a.m. Worship Service.
10 a.m. Sunday School.

LAURELVILLE CHARGE UNITED METHODIST TRINITY
Rev. Jacob M. Lehman
Sunday School Superintendent, Howard Egan.
9:30 a.m. Worship Service.
10:30 a.m. Sunday Church School and Confirmation Class.
6 p.m. Combined MYF.
1st and 3rd Sundays
Wednesday
7:30 p.m. Choir Practice.

ADELPHI UNITED METHODIST
Sunday School Superintendent, Don DeLong.
9:30 a.m. Church School.
10:30 a.m. Worship Service.
1st Sunday
6:00 p.m. M.Y.F.

EMMETT CHAPEL UNITED METHODIST CHURCH
Rev. Raymond Welch
1 mile south of Circleville
Logan Elm Village
&:14 a.m. Sunday School.
Jack Cook, Superintendent.
10:30 a.m. — Worship Service.
7:15 p.m. Worship Service.
Tuesday
7:30 p.m. Bible Study.
Wednesday
7:30 p.m. Senior Choir Practice.

TRINITY LUTHERAN CHURCH STOUTSVILLE
Rev. Harold H. Zeitlow
9:15 a.m. Worship Service.
10:15 a.m. Church School.

TARLTON UNITED METHODIST Church
Rev. Russell Stafford
Tarlton
9:30 a.m. — Worship Service.
10:30 a.m. — Church School.
Wednesday
8:00 p.m. — Bible Study and Prayer Service.
South Perry
9:30 a.m. — Church School.
10:45 a.m. — Worship Service.
Thursday
8:30 p.m. — Prayer Service.

WILLIAMSPORT COMMUNITY CHURCH
Rev. Howard Rollins
11 a.m. Sunday School.
10 a.m. Worship Service.
7:30 p.m. Evangelistic Service.
Thursday
7:30 p.m. Prayer Meeting.

STOUTSVILLE HEIDELBURG UNITED CHURCH OF CHRIST
Rev. Donald Crusius
9:30 a.m. Sunday School.
10:45 a.m. Worship Service.

KINGSTON PENTACOSTAL CHURCH
Warren Drive
Rev. James Justice, Sr.
Rev. Homer Hines, Jr.
Sunday School superintendent, Lawrence Engleman.
9:45 a.m. Sunday School.
Sunday and Wednesday
7:30 p.m. Evangelistic Service.

MILLPORT COMMUNITY CHAPEL
Rev. Ervin Kirk
9:30 a.m. Sunday School.
10:45 a.m. Worship Service.
7 p.m. Evangelistic Service.
Wednesday
7:30 p.m. Prayer Meeting.

ST. JACOB'S LUTHERAN CHURCH TARLTON
Rev. Harold H. Zietlow
9:45 a.m. Sunday School
10:45 a.m. Worship Service

SALTCREEK VALLEY COMMUNITY CHURCH
9:30 a.m. Sunday School.
10:30 a.m. Worship Service.
7:30 p.m. Prayer Meeting.
Wednesday
7:30 p.m. Evangelistic Service.
7:30 p.m. Prayer Meeting.

KINGSTON CHURCH OF THE NAZARENE
Rev. Morton H. Dibble
9:30 a.m. Sunday School.
10:30 a.m. Worship Service.
7:30 p.m. Evening Service.
7:30 p.m. Wednesday Prayer Meeting

DUVALL COMMUNITY CHURCH
10:15 a.m. Sunday School.
10:30 a.m. Worship Service.

CHURCH OF CHRIST
45 E. County Line Road
Kingston
9:45 a.m. — Bible Study
10:30 a.m. — Worship Service
7 p.m. — Worship Service
Wednesday
7 p.m. — Bible study.

CLARKSBURG CHURCH
Rev. Arthur George
9:45 a.m. Sunday School.
10:45 a.m. Church Service.
6:45 p.m. Youth Fellowship.
7:30 p.m. Worship Service.
Wednesday
7:30 p.m. Prayer Meeting.

LAUREL HILLS UNITED METHODIST CHURCH
Rev. Betty Wintermute
9:30 a.m. Adult Worship Service.
9:30 a.m. Children's United Service.
10:30 a.m. Adult Sunday School.
7 p.m. Youth Fellowship.
7:30 p.m. Evening Service.
Tuesday
7:30 p.m. Choir Practice.
Wednesday
7:30 p.m. Prayer Meeting.
Thursday
8 a.m. to 6 p.m. Intercessory prayer.
First Thursday
7:30 p.m. Administrative Board.
Second Thursday
7:30 p.m. W.S.C.S.

DARBYVILLE COMMUNITY CHURCH
Rev. Leonard H. Gabbart
Rev. Robert N. Stires
9:30 a.m. — Sunday School.
10:45 a.m. — Worship Service.
7:30 p.m. — Evangelistic Service.
Wednesday
7:30 p.m. — Prayer Service.

YELLOWBUD UNITED METHODIST
Rev. J. A. Mathias
9:30 a.m. Worship Service.
10:30 a.m. Sunday School.

LAURELVILLE TABERNACLE
Rev. Henry C. Adams
10:00 a.m. Sunday School.
7:30 p.m. Worship Service.
Thursday
7:30 p.m. Worship Service.
Saturday
7:30 p.m. Worship Service.

ADELPHI COMMUNITY CHURCH
Rev. Emmett Frazier
9:30 a.m. Sunday School.
10:30 a.m. Worship Service.
7:30 p.m. Worship Service.
Thursday
7:30 p.m. Prayer Meeting.

DELIVERANCE TEMPLE
Route 23 South
5 Miles South of Circleville
Sunday
2 p.m. Bible Study followed by Evangelistic Service.
7:45 p.m. Evangelistic Service.
Friday
7:45 p.m. Evangelistic Service.
Saturday
7:45 p.m. Evangelistic Service.

ANTIOCH COMMUNITY CHURCH
Mt. Sterling
Rev. Fred Dowdy Jr.
10 a.m. Sunday school.
10:45 a.m. After service.
7:45 p.m. Sunday night.

SOUTHWEST CHURCH OF THE NAZARENE
Rev. Steven J. Feazel
Ballah Road, across from Clark Lakes
Sunday
9:30 a.m. Sunday School.
10:40 a.m. Morning Worsh8p.
6:00 p.m. Worship Service.
Wednesday
7:30 p.m. Worship Service.

FAITH BAPTIST CHURCH
Front Street & Route 762
Commercial Point
Past Gary Hohman
9:30 a.m. Sunday School.
10:30 a.m. Sunday Morning Worship.
6 p.m. Youth Meetings.
7 p.m. Sunday Evening Worship.
Wednesday
7:30 p.m. Prayer Service.

CHURCH OF THE BIBLE COVENANT
Tarlton
William H. Bray
Sunday
9:30 a.m. — Bible Hour.
10:30 a.m. — Morning Worship.
7:30 p.m. — Worship Service.
Wednesday
7:30 p.m. — Prayer And Praise Service.

PONTIOUS UNITED METHODIST CHURCH
Rt. 4, Stoutsville Pike
Rev. Liston Halley Jr.
Superintendent, Paul D. Kraft.
9:30 a.m.—Worship Hour.
10:30 a.m.—Sunday Church School.
7:30 p.m.—Evangelistic Service.
Wednesday 7:30 p.m.—Prayer Service.

PEOPLE'S FAITH CHAPEL
1 Mile east on Route 56
Rev. John DeMint
Superintendent, John Rugg
9:30 a.m. Sunday School
10:30 a.m. Morning Worship
7:30 p.m. Evangelistic Service
Wednesday
7:30 p.m. Mid Week Bible Study and Prayer Service

ASHVILLE FIRST BAPTIST CHURCH
Route 316, East
Rev. Kenneth Geren
9:30 a.m. Open Assembly
9:45 a.m. Sunday School
10:30 a.m. Morning Worship
6:00 p.m. Youth Choir Practice
6:30 p.m. Bible Study
7:30 p.m. Evening Worship
Wednesday
7:30 p.m. Prayer Meeting, Business Meeting 2nd Wednesday of each month
Thursday
10:00 a.m. and 6:45 p.m.—Visitation

Church Briefs

"To Protest Or Prove" is the sermon theme selected for Sunday morning at First Presbyterian Church.

The Holy Eucharist will be celebrated 8 a.m. Sunday at St. Philip's Episcopal Church. A Festival of Lessons and Carols will begin 10:45. There will be no Christian education hour but nursery service will be provided.

There will be no evening service this Sunday at First Baptist Church. Monday evening from 8 until midnight there will be a Watch Night service featuring a film festival. Planned is fun, fellowship and refreshments served for all.

Sunday morning at Trinity Lutheran Church the sermon theme selected is "What Are You Expecting?"

Student Recognition Sunday will be observed 9:30 a.m. this week at Good Shepherd United Methodist Church. A reception for new members is planned and 1974 officers will be installed. The sermon topic is "On Eagle's Wings." On New Year's Eve from noon until midnight a World Vigil of Prayer will be observed with half-hour periods of prayer, communion and rededication.

"The Gospel Blimp," a color film based on Joseph Baylay's book, will be shown beginning 9 p.m. New Year's Eve at Village United Methodist Church of Ashville. A fellowship hour with refreshments will follow and a devotional service will close out the old year.

The Lighthouse, a youth outreach ministry under the direction of the Rev. Doyne N. Wiggins, will begin sessions for all ages beginning with youth on Jan. 3rd at the Grange and 4-H building.

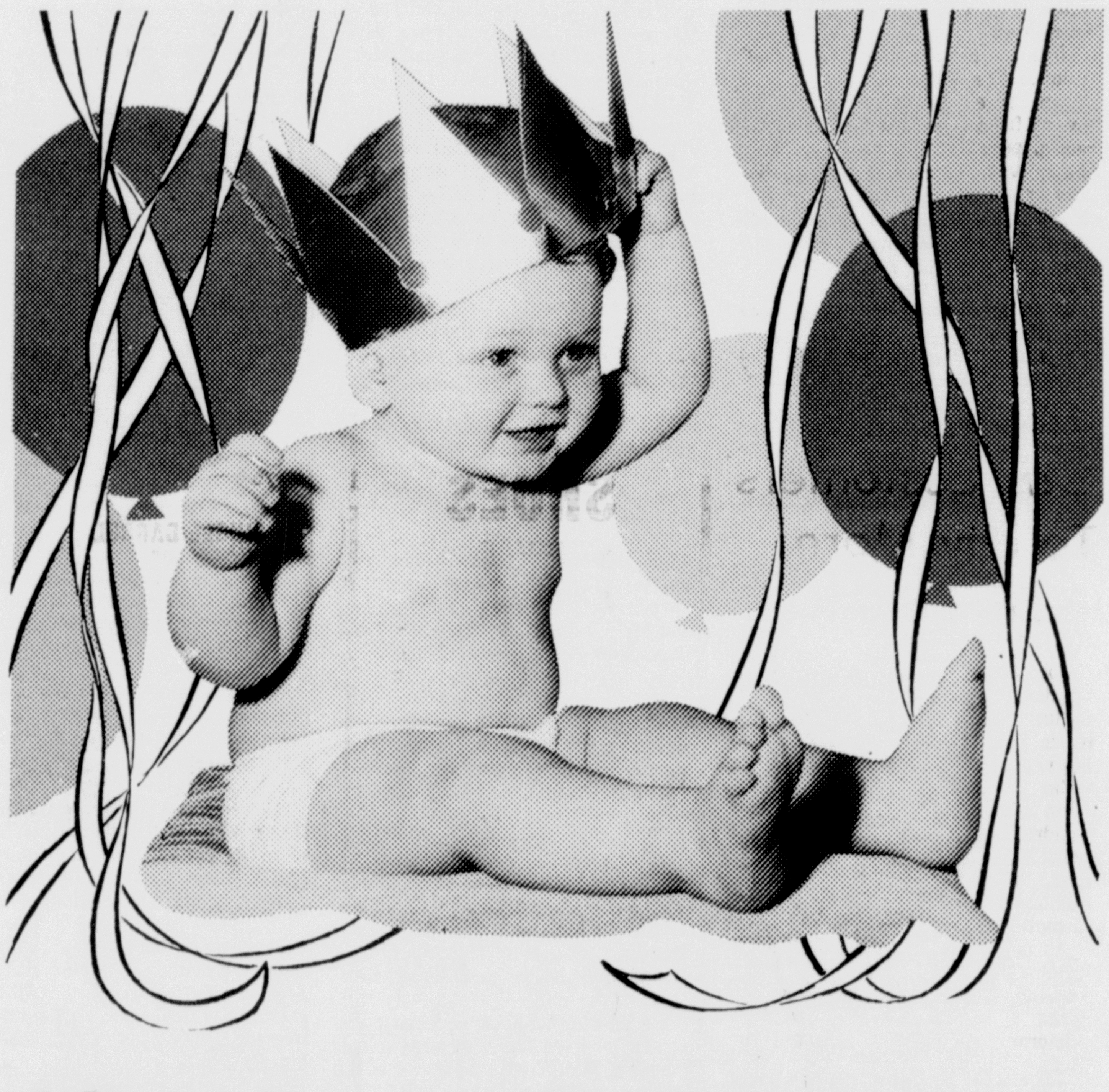

When he stops being cute

This is his very first New Year. He's celebrating it in his own talented fashion, just being cute.

Last year thousands of boys and girls were arrested. They had all been cute—once!

But did they have the priceless example of active Christian parents? Were they given moral and spiritual training in the Church? Did they grow up in a Christian atmosphere?

This young fellow can't be absolutely sure that the New Year is worth celebrating. His future is in the hands of his parents. But he's smiling because of his confidence in them.

During this New Year their faith in God, and the sincerity of their relationship with the Church will begin to determine just what their son is going to be *when he stops being cute*.

Sunday John 1:1-14	*Monday Matthew 1:18-25*	*Tuesday Luke 2:1-7*
Wednesday Luke 2:8-20	*Thursday Matthew 2:1-12*	
Friday Matthew 2:13-23	*Saturday Hosea 14:1-9*	

Scriptures selected by the American Bible Society

Copyright 1973
Keister Advertising Service, Inc., Strasburg, Virginia

These religious messages being published each week in the Herald, are sponsored by the following firms:

Basic Construction Materials
E. Corwin St. — 474-3169

Lowe's of Circleville
150 Edison Ave. — 474-8801

The Sturm and Dillard Co.
Concrete Blocks
Island Road No. 3 — 474-2134

The Third National Bank
Where Service Predominates
166 E. Main 474-2161

The Pickaway Grain Co.
474-6061

Darrell Hatfield Agency
103 E. Main St. — 474-6294

Don Thompson
Lincoln - Mercury
1350 N. Court St.

Mac's Goodyear
D. E. McDonald, Owner

Kochheiser Hardware
116 W. Main St. — 474-5338

The First National Bank
102 E. Main — 474-2151

L. M. Butch Co., Jewelers
Glass China Gifts

The Savings Bank
Circleville, Ohio

ROTARIAN SPEAKER—Chet McKenzie, right, is shown with Phil Evenhoff of the Mead Paper Corporation, Chillicothe. Evenhoff was guest speaker at the Thursday luncheon meeting of the Rotary Club.

Phil Evenhoff Speaks At Rotary Club

Phil Evenhoff of Mead Paper Corporation, Chillicothe, was guest speaker at the Thursday luncheon meeting of the Rotary Club. Evenhoff is manager of Graphics Arts Technology at Mead.

With the alleged paper shortage, Evenhoff's talk was of prime significance to local Rotarians. He talked to them on envelopes and how their sizes, shapes and color cause problems for the postal department. Evenhoff said postal authorities may resort to charging an extra fee for envelopes which do not conform to standard sizes, shapes and color.

He explained a large amount of money is being spent for development of machinery to open letters efficiently. Chemicals are also used to open the ends of envelopes on three sides to avoid contents being overlooked.

In a question-answer session that followed Evenhoff's talk, the question of the paper shortage was posed. Evenhoff said he did not anticipate a real paper shortage until the turn of the century. He explained shortages now are caused by less production of the low-profit items such as toilet paper. When the profit becomes greater in a certain line, the supply in that area will be boosted.

The tremendous cost of building and operating a new plant slows down the investment dollars needed to expand.

Guests at the meeting at the L-K Restaurant were H. Giffen, Bill Ketrone, Paul Davis and John Boggs.

Gas Customers To Pay More In January

Columbia Gas of Ohio customers in Circleville and three other Pickaway County communities will begin paying more each month for natural gas beginning Jan. 31, it was announced today.

An adjustment of two and 16 one-hundredths cents per 1,000 cubic feet, resulting in an increase of about 32 cents a month for the average customer, will apply in Circleville, Ashville and South Bloomfield.

An adjustment of two and 75 one-hundredths cents per 1,000 cubic feet, resulting in an increase of about 41 cents a month for the average customer, will apply in Commercial Point.

The adjustments reflect an increase in the cost of gas to Columbia Gas of Ohio from its wholesale supplier and they are being passed on to customers in 313 Ohio communities.

Use The Classifieds

The Lighthouse Youth Outreach To Open Doors

The Lighthouse, a youth outreach ministry under the direction of the Rev. Doyne N. Wiggins will open 7:30 p.m. Thursday at the Grange and 4-H building at Pickaway County fairgrounds.

The purpose of the organization is to provide spiritual guidance and assistance for the young people of Circleville and Pickaway County. Although the focus is on the young the Lighthouse is open to people of all ages. Regular structured fellowship, worship and Bible study services will be held.

There will also be emphasis placed on open discussion and rap session type activities. It will not be a halfway house as such but rather a place where young married's and teenagers can come together and share thoughts, ideas, experiences etc., of a personal and spiritual nature.

Regular services for people of all faiths will be held 7:30 p.m. each Thursday.

Rev. Wiggins, an ordained minister affiliated with the Evangelical Church Alliance, serves as evangelist.

A graduate of Circleville High School and Ohio University he is presently teaching in the Logan Elm School District.

The world's longest covered, wooden bridge is the 1,282-foot bridge at Hartland, N.B.

Examination For Postman To Be Given

Postmaster Charles H. Walters today announced an examination for substitute rural carrier for the Circleville Post Office. No specific experience is required, but all applicants must pass a written test.

Persons interested in taking this examination should secure application card form 2479-A from the post office.

Completed applications must be mailed to the postmaster at Circleville and will not be accepted after Jan. 11, unless received by mail postmarked on or before that date.

Merger Plan Killed

TOLEDO, Ohio (AP) — Negotiations aimed at making Hickory Farms Sales Corp. a wholly owned subsidiary of Hickory Farms of Ohio, Inc., have been terminated, the parties announced today.

Tree Pickup Schedule Announced

The Department of Public Service crews will pick up Christmas trees Jan. 2 through Jan. 4, throughout the city. Residents are asked to place the Christmas trees near the curb but not in the street. Only Christmas trees will be picked up by the city crews.

It is planned to mulch the Christmas trees in a tree chipper. If trees have not been picked up by 1 p.m. Friday, residents are asked to call 474-2965 for pickup.

George Smith Seeks Bill Brown's Job

COLUMBUS, Ohio (AP)— Candidate petitions have been filed by Franklin County Prosecutor George Smith for the Republican nomination for attorney general.

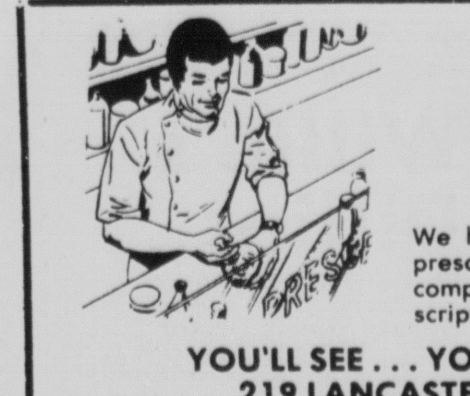

SUPER X drug stores

We honestly believe we have the lowest prescription prices in town. We invite you to compare our prices. Bring your next prescription in for pricing at no obligation.

YOU'LL SEE . . . YOU'LL SAVE AT SUPER X
219 LANCASTER PIKE — 474-7596

Happy New Year

Here's wishing you and your family all the best of everything in the New Year!

PORTER'S
LAUNDRY & DRY CLEANING

ACTION SHOES
- PUMA
- ADIDAS
- PRO KEDS
- CONVERSE

AT BLOCKS

BankAmericard — Master Charge
Open Fri. til 9 — Sat. til 8:20

HOMELITE® XL2 CHAIN SAW
MAKES CUTTING TWICE-AS-EASY

EXCLUSIVE TWIN-TRIGGER™ DUAL CONTROL SYSTEM

1 FRONT TRIGGER
For easier control in close quarters and tricky angles.

2 REAR TRIGGER
Makes faster work of cutting firewood or lumber.

FREE
CARRYING CASE WITH EACH NEW
XL2 SAW

CONTRACTORS AND INDUSTRIAL SUPPLY
RTS. 22 & 56 WEST

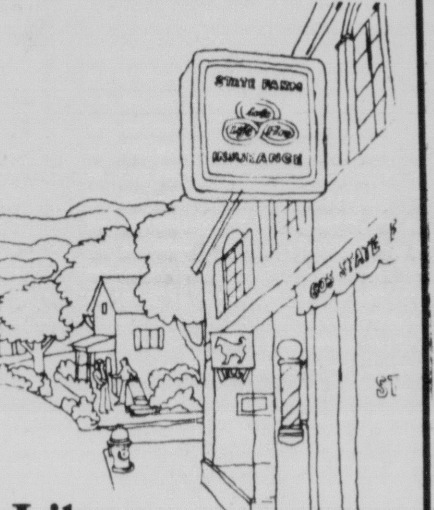

Like a good neighbor, State Farm is there.

For help with all your family insurance needs, see:

LARRY EVELAND

323 E. MAIN
474-8612
Daily Office Hours
9 A.M. to 5 P.M.
Saturday
9 A.M. to 12 Noon

State Farm
Insurance Companies
Home Offices:
Bloomington, Illinois

Weekend Whoppers

Prices good thru Sunday, while quantities last. Quantity right reserved.

BUCKEYE MART
OHIO'S PACESETTER FOR TOTAL SAVINGS

CHARGE IT family plan

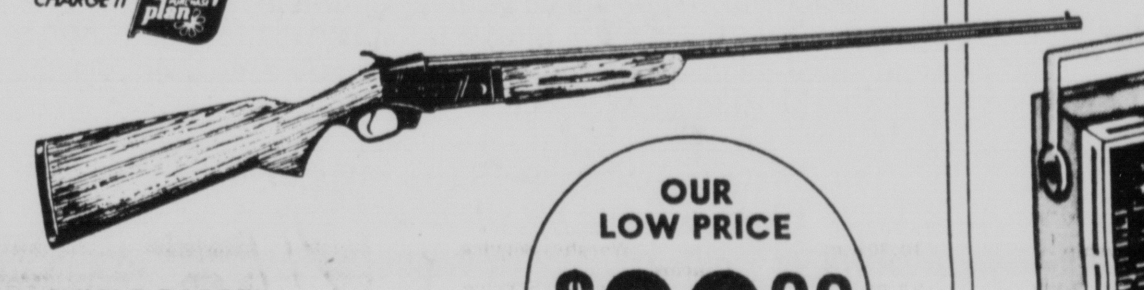

SINGLE BARREL SHOTGUNS
Choice of three gauges all with full chokes. All models feature auto. ejector, walnut finish forearm and stock. Plain blued barrel.

25-5505	12 GAUGE, 28" BARREL
25-5849	20 GAUGE, 28" BARREL
25-5848	410 BORE, 26" BARREL

OUR LOW PRICE $29.99

ZEBCO® PORTABLE PROPANE HEATER
Flameless catalytic heater, adj. from 2,000 to 10,000 BTU's. Powerful, safe, efficient. Tip-resistant base. Heat control, safety switch, E-Z carry handle. 28-2169

Reg. $37.77
$27.77
SAVE $10

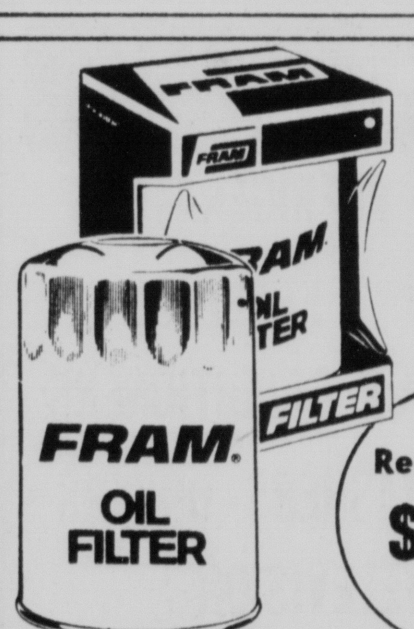

FRAM® OIL FILTERS
We have all the popular sizes—PH4, PH11, PH13, PH25, PH30, CH200PL.

Reg. to $2.67
$1.66

SAVE 57%
8-OUNCE STP GAS TREATMENT
- New super power formula
- Prevents gasoline gum and resin buildup

Reg. 3/$1.47
3/$1.77

SAVE 35%
8-OUNCE STP OIL TREATMENT
- New, improved formula
- Car runs smoother and longer

Reg. 2/$1.56
2/$1

TRANSMISSION FLUID
Quality 100% virgin oil. One quart can. Stock up now!

Reg. 29c
19c

SAVE 29%
WINDSHIELD ANTI-FREEZE
- Pre-mixed cleaning formula
- Durable, easy-to-handle jug
- For safer driving vision

Reg. 67c
47c

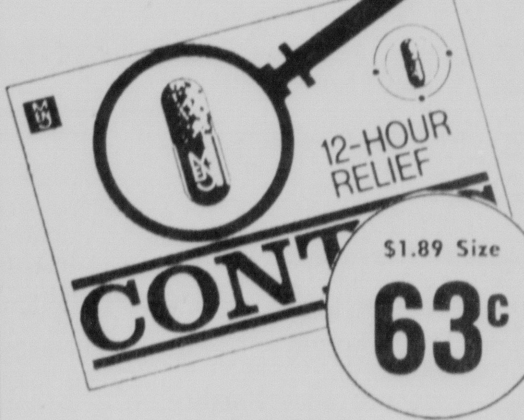

$1.89 Size
63c

LOW PRICE!
CONTAC 10'S CAPSULES
- 12 hour day and night relief capsules
- 10 common cold and hayfever decongestants

Reg. 3/$1.47
3/$1

SAVE 31%
RUG YARN
- 70-yard skein; 75% rayon/25% cotton blend
- Assorted popular and basic colors

Reg. $1.47
$1

SAVE 31%
24x45" NYLON SCATTER RUG
- Durable, easy care multi-colored nylon blend
- Handy 24x45 inch size; machine washable

4-PACK PLAY-DOH
Kids enjoy hours of clean fun. Non-toxic, 4 6-oz. cans.

Reg. 2/$1.52
2/$1 pks.

DAILY 10-10 SUNDAY 10-6 201 LANCASTER PIKE CHARGE IT family plan

ROTARIAN SPEAKER—Chet McKenzie, right, is shown with Phil Evenhoff of the Mead Paper Corporation, Chillicothe. Evenhoff was guest speaker at the Thursday luncheon meeting of the Rotary Club.

Phil Evenhoff Speaks At Rotary Club

Phil Evenhoff of Mead Paper Corporation, Chillicothe, was guest speaker at the Thursday luncheon meeting of the Rotary Club. Evenhoff is manager of Graphics Arts Technology at Mead.

With the alleged paper shortage, Evenhoff's talk was of prime significance to local Rotarians. He talked to them on envelopes and how their sizes, shapes and color cause problems for the postal department. Evenhoff said postal authorities may resort to charging an extra fee for envelopes which do not conform to standard sizes, shapes and color.

He explained a large amount of money is being spent for development of machinery to open letters efficiently. Chemicals are also used to open the ends of envelopes on three sides to avoid contents being overlooked.

In a question-answer session that followed Evenhoff's talk, the question of the paper shortage was posed. Evenhoff said he did not anticipate a real paper shortage until the turn of the century. He explained shortages now are caused by less production of the low-profit items such as toilet paper. When the profit becomes greater in a certain line, the supply in that area will be boosted.

The tremendous cost of building and operating a new plant slows down the investment dollars needed to expand.

Guests at the meeting at the L-K Restaurant were H. Giffen, Bill Ketrone, Paul Davis and John Boggs.

Gas Customers To Pay More In January

Columbia Gas of Ohio customers in Circleville and three other Pickaway County communities will begin paying more each month for natural gas beginning Jan. 31, it was announced today.

An adjustment of two and 16 one-hundredths cents per 1,000 cubic feet, resulting in an increase of about 32 cents a month for the average customer, will apply in Circleville, Ashville and South Bloomfield.

An adjustment of two and 75 one-hundredths cents per 1,000 cubic feet, resulting in an increase of about 41 cents a month for the average customer, will apply in Commercial Point.

The adjustments reflect an increase in the cost of gas to Columbia Gas of Ohio from its wholesale supplier and they are being passed on to customers in 313 Ohio communities.

Use The Classifieds

Like a good neighbor, State Farm is there.

For help with all your family insurance needs, see:

LARRY EVELAND

323 E. MAIN
474-8612
Daily Office Hours
9 A.M. to 5 P.M.
Saturday
9 A.M. to 12 Noon

STATE FARM INSURANCE
State Farm Insurance Companies
Home Offices: Bloomington, Illinois

The Lighthouse Youth Outreach To Open Doors

The Lighthouse, a youth outreach ministry under the direction of the Rev. Doyne N. Wiggins will open 7:30 p.m. Thursday at the Grange and 4-H building at Pickaway County fairgrounds.

The purpose of the organization is to provide spiritual guidance and assistance for the young people of Circleville and Pickaway County. Although the focus is on the young the Lighthouse is open to people of all ages. Regular structured fellowship, worship and Bible study services will be held.

There will also be emphasis placed on open discussion and rap session type activities. It will not be a halfway house as such but rather a place where young married's and teenagers can come together and share thoughts, ideas, experiences etc., of a personal and spiritual nature.

Regular services for people of all faiths will be held 7:30 p.m. each Thursday.

Rev. Wiggins, an ordained minister affiliated with the Evangelical Church Alliance, serves as evangelist.

A graduate of Circleville High School and Ohio University he is presently teaching in the Logan Elm School District.

The world's longest covered, wooden bridge is the 1,282-foot bridge at Hartland, N.B.

ACTION SHOES
- PUMA
- ADIDAS
- PRO KEDS
- CONVERSE

AT BLOCKS

BankAmericard — Master Charge
Open Fri. til 9 — Sat. til 8:20

HOMELITE® XL2 CHAIN SAW
MAKES CUTTING TWICE-AS-EASY
EXCLUSIVE TWIN-TRIGGER™ DUAL CONTROL SYSTEM
1 FRONT TRIGGER For easier control in close quarters and tricky angles.

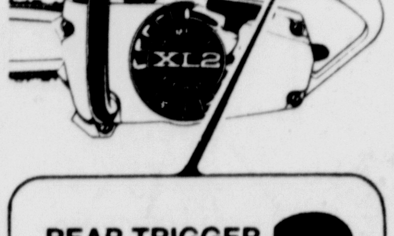

2 REAR TRIGGER Makes faster work of cutting firewood or lumber.
FREE CARRYING CASE WITH EACH NEW XL2 SAW
CONTRACTORS AND INDUSTRIAL SUPPLY
RTS. 22 & 56 WEST

Examination For Postman To Be Given

Postmaster Charles H. Walters today announced an examination for substitute rural carrier for the Circleville Post Office. No specific experience is required, but all applicants must pass a written test.

Persons interested in taking this examination should secure application card form 2479-A from the post office.

Completed applications must be mailed to the postmaster at Circleville and will not be accepted after Jan. 11, unless received by mail postmarked on or before that date.

Merger Plan Killed

TOLEDO, Ohio (AP) — Negotiations aimed at making Hickory Farms Sales Corp. a wholly owned subsidiary of Hickory Farms of Ohio, Inc., have been terminated, the parties announced today.

Tree Pickup Schedule Announced

The Department of Public Service crews will pick up Christmas trees Jan. 2 through Jan. 4, throughout the city. Residents are asked to place the Christmas trees near the curb but not in the street. Only Christmas trees will be picked up by the city crews.

It is planned to mulch the Christmas trees in a tree chipper. If trees have not been picked up by 1 p.m. Friday, residents are asked to call 474-2965 for pickup.

George Smith Seeks Bill Brown's Job

COLUMBUS, Ohio (AP)— Candidate petitions have been filed by Franklin County Prosecutor George Smith for the Republican nomination for attorney general.

SUPER X drug stores

We honestly believe we have the lowest prescription prices in town. We invite you to compare our prices. Bring your next prescription in for pricing at no obligation.

YOU'LL SEE . . . YOU'LL SAVE AT SUPER X
219 LANCASTER PIKE — 474-7596

Happy New Year

Here's wishing you and your family all the best of everything in the New Year!

PORTER'S
LAUNDRY & DRY CLEANING

Weekend Whoppers

BUCKEYE MART™ OHIO'S PACESETTER FOR TOTAL SAVINGS

Prices good thru Sunday, while quantities last. Quantity right reserved.

CHARGE IT family plan

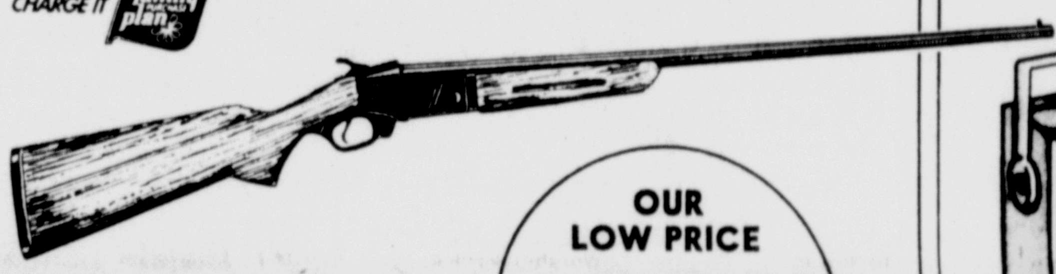

SINGLE BARREL SHOTGUNS
Choice of three gauges all with full chokes. All models feature auto. ejector, walnut finish forearm and stock. Plain blued barrel.
25-5505 12 GAUGE, 28" BARREL
25-5849 20 GAUGE, 28" BARREL
25-5848 410 BORE, 26" BARREL

OUR LOW PRICE $29.99

ZEBCO® PORTABLE PROPANE HEATER
Flameless catalytic heater, adj. from 2,000 to 10,000 BTU's. Powerful, safe, efficient. Tip-resistant base. Heat control, safety switch, E-Z carry handle. 28-2169

Reg. $37.77
$27.77
SAVE $10

FRAM® OIL FILTERS
We have all the popular sizes—PH4, PH11, PH13, PH25, PH30, CH200PL.
Reg. to $2.67
$1.66

SAVE 57%
8-OUNCE STP GAS TREATMENT
- New super power formula
- Prevents gasoline gum and resin buildup

Reg. 3/$1.47
3/$1.77

SAVE 35%
8-OUNCE STP OIL TREATMENT
- New, improved formula
- Car runs smoother and longer

Reg. 2/$1.56
2/$1

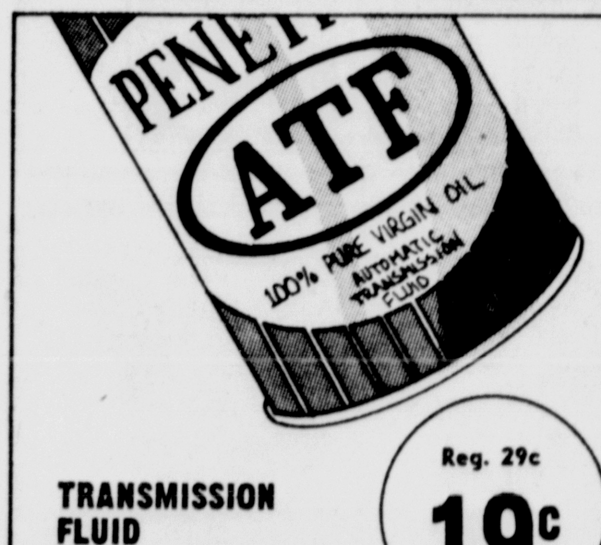

TRANSMISSION FLUID
Quality 100% virgin oil. One quart can. Stock up now!
Reg. 29c
19c

SAVE 29%
WINDSHIELD ANTI-FREEZE
- Pre-mixed cleaning formula
- Durable, easy-to-handle jug
- For safer driving vision

Reg. 67c
47c

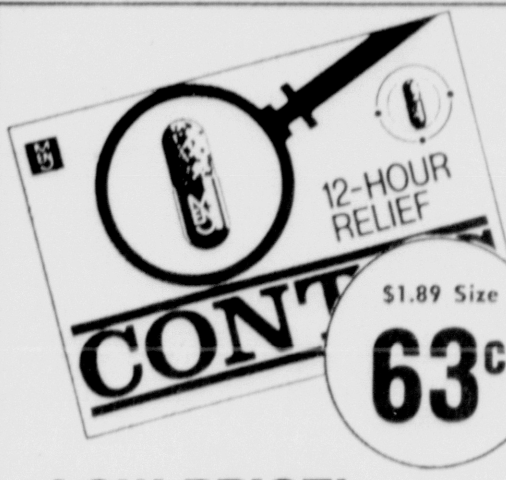

$1.89 Size
63c
LOW PRICE!
CONTAC 10'S CAPSULES
- 12 hour day and night relief capsules
- 10 common cold and hayfever decongestants

Reg. 3/$1.47
3/$1
SAVE 31%
RUG YARN
- 70-yard skein; 75% rayon/25% cotton blend
- Assorted popular and basic colors

Reg. $1.47
$1
SAVE 31%
24x45" NYLON SCATTER RUG
- Durable, easy care multi-colored nylon blend
- Handy 24x45 inch size; machine washable

4-PACK PLAY-DOH
Kids enjoy hours of clean fun. Non-toxic, 4 6-oz. cans.
Reg. 2/$1.52
2/$1 pks.

DAILY 10-10 SUNDAY 10-6 201 LANCASTER PIKE

CHARGE IT family plan

Braves, Pioneers Gain Tourney Finals

Logan Elm and Zane Trace will be going at each other tonight in the championship tilt of the Holiday Tournament after coming up with big wins Thursday night in the opening round at Spangler Memorial gym.

The Braves gained a thrilling 67-64 win over Westfall in the opening game and Zane Trace topped Amanda-Clearcreek, 61-47, in the finale.

Westfall and Amanda-Clearcreek will meet at 6:30 tonight in the consolation game and the Braves and Pioneers will clash at 8 p.m. in the title tilt.

It was a real battle in the opening game which saw Logan Elm tally six points in the final 18 seconds to turn what appeared to be a defeat into a stirring win over the Mustangs.

The Braves were trailing, 64-61, when Terry Crumley swished the nets from the lane with a two pointer to cut the gap to one. Scott Bower stole the inbounds pass and swished the cords to put the Braves on top by one, 65-64, and Crumley canned a pair of three throws with two seconds remaining to put the contest away.

The fans were on the edge of their seats throughout the contest as both teams went after the victory and battled right down to the wire.

The score was tied, 12-12, at the first period buzzer, the Mustangs held a narrow, 30-38, edge at halftime and the Braves were on top, 49-44, at the end of the third quarter, highlighted by a shot by Crumley that carried over half the floor to beat the buzzer at the conclusion of the third canto.

The Braves opened the gap to 55-44 in the opening stages of the fourth quarter but the scrappy Mustangs fought back to go on top 59-57 with 2:48 to play.

They managed to hold the lead until the final seconds of the game when the Braves rallied to grab the victory.

Crumley paced the Logan Elm attack with 28 points, Derek Morris added 12, Mitch Martin had 10, Scott Bower netted eight, Don Bethel tallied five while Joe Stump and Matt Martin each had two.

Jim Picklesimer led Westfall with 22 markers, Joe Angles and Jay Clark each netted 10, Brad Beatty had eight, Dave Shannon seven, Doug Williams six and Jeff Davis netted one.

Logan Elm hit 28 of 56 shots from the floor for 50 per cent and converted 11 of 17 from the charity stripe for 64.7 per cent.

Westfall connected on 25 of 63 from the field for 39.7 per cent and netted 14 of 22 from the foul line for 63.6 per cent.

Westfall won the battle of the boards with 39 rebounds to 29 for Logan Elm. Angles and Williams led the Mustangs while Stump and Bower topped the Braves.

Play was quite ragged throughout the contest with Logan Elm committing 34 turnovers and Westfall misplaying the ball 30 times.

Logan Elm was hampered by the loss of Scott Pontius and Mike Miller who have been ill and did not dress for the game.

The tall Pioneers of Zane Trace remained undefeated as they rolled to a 61-47 decision over Amanda-Clearcreek in the second contest.

It was a tight battle throughout most of the first period with the young Aces holding a 12-9 edge with 2:50 left in the period.

But Jeff Wright tallied from underneath the basket with 1:13 remaining to give the Pioneers a 13-12 lead and they never trailed again.

Trace led 15-12 at the first period buzzer, was on top 33-25 at the half and held a comfortable 46-33 margin at the conclusion of the third canto.

The Scrappy young Aces battled to stay in the game but the taller Pioneers controlled the boards and came home with a victory. Trace pulled down 43 rebounds while the Aces managed to grab 31 missed shots. Barry DeLong was the big man on the boards for Trace and Doug Starner paced the Aces.

The Pioneers hit on 29 of 70 shots from the floor for 41.4 per cent and converted three of 12 from the foul line for 25 per cent.

The Aces netted 14 of 45 from the field for 31.1 per cent and hit on 19 of 34 from the free throw stripe for 55.9 per cent.

Turnovers played a big part in the contest with Amanda-Clearcreek committing 28 and Zane Trace 22.

The Logan Elm Booster Club will hold a "jitney supper" from 4 p.m. to 6 p.m. today, prior to the resumption of tournament action. It is open to the public.

SUMMARY

LOGAN ELM—Crumley, 12-4-28; Stump, 1-0-2; Matt Martin, 1-0-2; Mitch Martin, 5-0-10; Bower, 3-2-8; Morris, 5-2-12; Bethel, 1-3-5. Totals, 28-11-67.

WESTFALL—Angles, 3-4-10; Williams, 3-0-6; Clark, 5-0-10; Shannon, 2-3-7; Picklesimer, 9-4-22; Beatty, 3-2-8; Davis, 0-1-1. Totals, 25-14-64.

Score by Qtrs.	1	2	3	F
Logan Elm	12	28	49	67
Westfall	12	30	44	64

ZANE TRACE—Wright, 7-0-14; DeLong, 7-2-16; Whitten, 6-0-12; Colopy, 4-0-8; Miller, 0-1-1; Thurston, 1-0-2; Thomas, 2-0-4; Lyons, 2-0-4. Totals, 29-3-61.

AMANDA-CLEARCREEK—Bethel, 0-3-3; Hartley, 6-1-13; Posey, 1-3-5; Hinton, 1-2-4; Smith, 3-4-10; Starner, 3-6-12. Totals, 14-19-47.

Score by Qtrs.	1	2	3	F
Zane Trace	15	33	46	61
Amanda-Clearcreek	12	25	33	47

SPORTS

10 The Circleville Herald, Friday December 28, 1973

UP AND AWAY—Tom Hinton (15) of Amanda-Clearcreek lets it fly against Zane Trace Thursday night in the Holiday Tournament. Dan Colopy (10), Charlie Thurston (24) and an unidentified Pioneer move into the picture along with James Posey (41) of the Aces.

STEAL FOR TWO—Logan Elm's Terry Crumley (15) drives for two points after coming up with a steal against Westfall in the Holiday Tournament Thursday Night at Spangler Memorial gym. Trying to stop the bucket are Brad Beatty and Jay Clark of Westfall. Don Bethel (14) of Logan Elm observes the action. Logan Elm won the game, 67-64.

Willie's Dillies

By BILL McGAFFNEY
Herald Sports Editor

With the energy crisis now rearing its ugly head in nearly all aspects of the American way of life, we wonder what the effect is going to be in the sports world.

It is bound to hurt the professional sports as the limitation on gasoline will certainly hurt the crowd attendance.

Crowds at the games are usually drawn from an area surrounding the home city which means that a lot of people are not going to spend their precious fuel traveling to the events and this will hit the clubs in the pocketbook—Where it really hurts.

Football will not suffer in the respect that most of the games are played in daylight—But baseball will certainly have to make some changes to counteract the power restrictions on lights—Could mean more daylight games which have not been nearly as lucrative at the box office.

But what effect the shortage will have on high school sports is still to be seen. The possibility of playing daylight football games, instead of night contests, just might be on the agenda—Only time will tell.

However, basketball and other indoor sports present a problem as light and heat are both needed.

Maybe they'll go back to issuing candles to fans at the gate. They would furnish the illumination needed for the contests and heat up the gyms—Wonder how a guy goes about getting the local candle concession?

Our "fearless" forecast—Tigers will scalp the Indians . . . Teays Valley will run the Olentangy Braves off the reservation . . . The tall Pioneers will have a happy Holiday Tournament . . . Vikings will rope the Cowboys . . . Dolphins will sink the Raiders . . . Buckeyes will gain revenge against the Trojans . . . The Irish will stem the Tide . . . If anybody "asks ya" tell them it's Nebraska.

Until next time, have a nice day-be a good sport.

★ ★ ★ ★ ★ ★

LE, Zane Trace Reserves Gain Berths In Title Tilt

Logan Elm captured the first game of the Reserve Holiday Tournament Thursday afternoon downing the Westfall squad, 52-41, while the Zane Trace edged Amanda-Clearcreek 40-36 in the second game held at the Logan Elm gymnasium.

Jeff Reichelderfer paced the Braves with a 13 point scoring effort followed by Randy Pontius and Steve Rawlins who each put 12 through the hoop. Also scoring for Logan Elm were Scott Allen with eight, Dave Dean four and Bob Sargent with three.

The Mustangs had Bill Hamman tossing through ten points, Chris Riddle and Hildenbrand each with eight, Greg Varney with six, John Schleich four, Jeff Karshner and Terry Hanson two, and Drew Henson one.

Logan Elm jumped out to an early five point lead by the end of the first quarter leading the Mustangs 9-4 but that lead was chopped to two as the Mustangs fought back and went to the lockers with the halftime score standing 18-16 in the Braves favor.

Brave's coach Asa Bradbury regrouped his squad at halftime as his boys jumped out to 13 point lead by the end of the third canto, 41-28. The Mustangs were not able to come back and the Brave's went on to win 52-41 gaining a berth in the Championship tilt.

Zane Trace came out on top of a hard fought battle with Amanda-Clearcreek, 40-36.

Delbert Tatman was the Pioneer's top scorer hooping 14, followed by Tim Britton at eight, Rick French six, Dave Greenwalt four, Dean Congrove and Todd Colopy each with three, and Charles Mattox had two.

Scoring for the Aces were Randy Miller with 11, Rod Martin scored eight, Tom Bates hooped 12, Jeff Dupler and Mark Marshall each had two and Russ Foster scored one.

The game was nip and tug all the way as Amanda led the Pioneers 10-9 at the end of the first quarter, 18-17 at the half. The Pioneers went out in front by two in the third canto as they led 27-25 at the buzzer and by the end of the game Zane Trace had won. 40-36.

Amanda will meet Westfall in the consolation game 1 p.m. today while the Braves and Pioneers will battle it out for the championship in the following game.

Lynn Swann Wins Pop Warner Award

PALO ALTO, Calif. (AP)— Lynn Swann, Southern California's All-American wide receiver, is the winner of the 26th annual Glenn "Pop" Warner Award as the West Coast's most valuable senior football player.

Selection of Swann, 21, of nearby Foster City, was announced Thursday. A panel of sports writers chose him by a close margin over running back James McAlister of UCLA.

Cincinnati Swords Lose 2 Players

CINCINNATI, Ohio (AP) — Two top scorers for the Cincinnati Swords of the American Hockey League have been lost temporarily to injuries, the club said Thursday.

Center Joey Robertson will be out a month with a broken leg and rookie winger Morris Titanic will be sidelined 10 days with a bruised right knee, club officials said.

WE SERVICE

REFRIGERATORS
FREEZERS
AIR CONDITIONERS
RANGES- WASHERS-DRYERS
DISHWASHERS-TELEVISION
PETTIT'S

As you welcome the New Year, may you find new worlds of happiness . . . with health and good luck ever in your orbit.
FROM THE EMPLOYEES AND FAMILIES OF
HAROLD MUNDY, INC.

OHIO UNIVERSITY
— LANCASTER —
Did You Forget To REGISTER?
Don't Despair! You can still register anytime until January 7, 1974.
Due to the Energy Crisis, we will be closed noon Sat., Dec. 26 thru Tues., Dec. 25 and noon Sat., Dec. 29 thru Tues., Jan. 1. But
FOR YOUR CONVENIENCE WE WILL BE OPEN 8 A.M.-7 P.M. FOR THE REMAINDER OF THE HOLIDAYS.
SO, IT'S NOT TOO LATE!
Register for Winter Quarter classes — today!

Happy, Happy New Year
Cheery greetings to all our friends and neighbors. May your New Year be a happy one
INTERNATIONAL HARVESTER
H&S SERVICE, INC.

Here comes another New Year . . . and we're right on the dot with loads of good wishes to you and yours.
HUMMEL & PLUM, INC.
INSURANCE
"THE SERVICE AGENCY"
YOUR Independent Insurance AGENT
116 W. Franklin St. Phone: 474-3135

Braves, Pioneers Gain Tourney Finals

Logan Elm and Zane Trace will be going at each other tonight in the championship tilt of the Holiday Tournament after coming up with big wins Thursday night in the opening round at Spangler Memorial gym.

The Braves gained a thrilling 67-64 win over Westfall in the opening game and Zane Trace topped Amanda-Clearcreek, 61-47, in the finale.

Westfall and Amanda-Clearcreek will meet at 6:30 tonight in the consolation game and the Braves and Pioneers will clash at 8 p.m. in the title tilt.

It was a real battle in the opening game which saw Logan Elm tally six points in the final 18 seconds to turn what appeared to be a defeat into a stirring win over the Mustangs.

The Braves were trailing, 64-61, when Terry Crumley swished the nets from the lane with a two pointer to cut the gap to one. Scott Bower stole the inbounds pass and swished the cords to put the Braves on top by one, 65-64, and Crumley canned a pair of three throws with two seconds remaining to put the contest away.

The fans were on the edge of their seats throughout the contest as both teams went after the victory and battled right down to the wire.

The score was tied, 12-12, at the first period buzzer, the Mustangs held a narrow, 30-38, edge at halftime and the Braves were on top, 49-44, at the end of the third quarter, highlighted by a shot by Crumley that carried over half the floor to beat the buzzer at the conclusion of the third canto.

The Braves opened the gap to 55-44 in the opening stages of the fourth quarter but the scrappy Mustangs fought back to go on top 59-57 with 2:48 to play.

They managed to hold the lead until the final seconds of the game when the Braves rallied to grab the victory.

Crumley paced the Logan Elm attack with 28 points, Derek Morris added 12, Mitch Martin had 10, Scott Bower netted eight, Don Bethel tallied five while Joe Stump and Matt Martin each had two.

Jim Picklesimer led Westfall with 22 markers, Joe Angles and Jay Clark each netted 10, Brad Beatty had eight, Dave Shannon seven, Doug Williams six and Jeff Davis netted one.

Logan Elm hit 28 of 56 shots from the floor for 50 per cent and converted 11 of 17 from the charity stripe for 64.7 per cent.

Westfall connected on 25 of 63 from the field for 39.7 per cent and netted 14 of 22 from the foul line for 63.6 per cent.

Westfall won the battle of the boards with 39 rebounds to 29 for Logan Elm. Angles and Williams led the Mustangs while Stump and Bower topped the Braves.

Play was quite ragged throughout the contest with Logan Elm committing 34 turnovers and Westfall misplaying the ball 30 times.

Logan Elm was hampered by the loss of Scott Pontius and Mike Miller who have been ill and did not dress for the game.

The tall Pioneers of Zane Trace remained undefeated as they rolled to a 61-47 decision over Amanda-Clearcreek in the second contest.

It was a tight battle throughout most of the first period with the young Aces holding a 12-9 edge with 2:50 left in the period.

But Jeff Wright tallied from underneath the basket with 1:13 remaining to give the Pioneers a 13-12 lead and they never trailed again.

Trace led 15-12 at the first period buzzer, was on top 33-25 at the half and held a comfortable 46-33 margin at the conclusion of the third canto.

The Scrappy young Aces battled to stay in the game but the taller Pioneers controlled the boards and came home with a victory. Trace pulled down 43 rebounds while the Aces managed to grab 31 missed shots. Barry DeLong was the big man on the boards for Trace and Doug Starner paced the Aces.

The Pioneers hit on 29 of 70 shots from the floor for 41.4 per cent and converted three of 12 from the foul line for 25 per cent.

The Aces netted 14 of 45 from the field for 31.1 per cent and hit on 19 of 34 from the free throw stripe for 55.9 per cent.

Turnovers played a big part in the contest with Amanda-Clearcreek committing 28 and Zane Trace 22.

The Logan Elm Booster Club will hold a "jitney supper" from 4 p.m. to 6 p.m. today, prior to the resumption of tournament action. It is open to the public.

SUMMARY

LOGAN ELM—Crumley, 12-4-28; Stump, 1-0-2; Matt Martin, 1-0-2; Mitch Martin, 5-0-10; Bower, 3-2-8; Morris, 5-2-12; Bethel, 1-3-5. Totals, 28-11-67.

WESTFALL—Angles, 3-4-10; Williams, 3-0-6; Clark, 5-0-10; Shannon, 2-3-7; Picklesimer, 9-4-22; Beatty, 3-2-8; Davis, 0-1-1. Totals, 25-14-64.

Score by Qtrs.	1	2	3	F
Logan Elm	12	28	49	67
Westfall	12	30	44	64

ZANE TRACE—Wright, 7-0-14; DeLong, 7-2-16; Whitten, 6-0-12; Colopy, 4-0-8; Miller, 0-1-1; Thurston, 1-0-2; Thomas, 2-0-4; Lyons, 2-0-4. Totals, 29-3-61.

AMANDA-CLEARCREEK—Bethel, 0-3-3; Hartley, 6-1-13; Posey, 1-3-5; Hinton, 1-2-4; Smith, 3-4-10; Starner, 3-6-12. Totals, 14-19-47.

Score by Qtrs.	1	2	3	F
Zane Trace	15	33	46	61
Amanda-Clearcreek	12	25	33	47

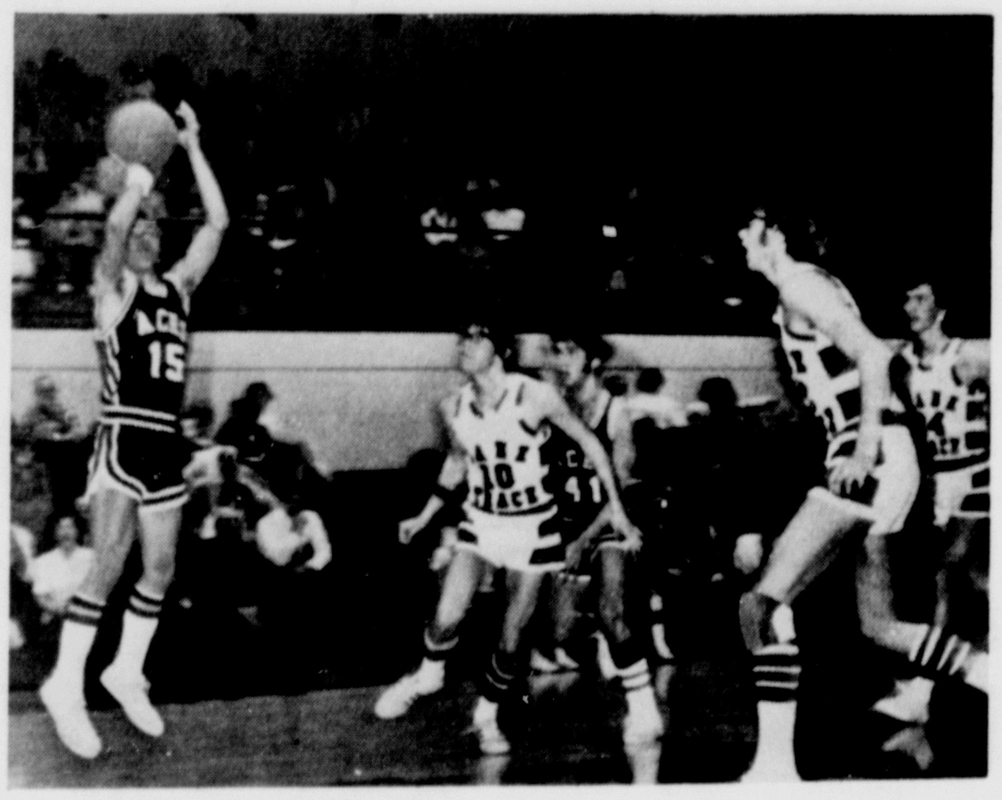

UP AND AWAY—Tom Hinton (15) of Amanda-Clearcreek lets it fly against Zane Trace Thursday night in the Holiday Tournament. Dan Colopy (10), Charlie Thurston (24) and an unidentified Pioneer move into the picture along with James Posey (41) of the Aces.

STEAL FOR TWO—Logan Elm's Terry Crumley (15) drives for two points after coming up with a steal against Westfall in the Holiday Tournament Thursday Night at Spangler Memorial gym. Trying to stop the bucket are Brad Beatty and Jay Clark of Westfall. Don Bethel (14) of Logan Elm observes the action. Logan Elm won the game, 67-64.

Willie's Dillies

By BILL McGAFFNEY
Herald Sports Editor

With the energy crisis now rearing its ugly head in nearly all aspects of the American way of life, we wonder what the effect is going to be in the sports world.

It is bound to hurt the professional sports as the limitation on gasoline will certainly hurt the crowd attendance.

Crowds at the games are usually drawn from an area surrounding the home city which means that a lot of people are not going to spend their precious fuel traveling to the events and this will hit the clubs in the pocketbook—Where it really hurts.

Football will not suffer in the respect that most of the games are played in daylight—But baseball will certainly have to make some changes to counteract the power restrictions on lights—Could mean more daylight games which have not been nearly as lucrative at the box office.

But what effect the shortage will have on high school sports is still to be seen. The possibility of playing daylight football games, instead of night contests, just might be on the agenda—Only time will tell.

However, basketball and other indoor sports present a problem as light and heat are both needed.

Maybe they'll go back to issuing candles to fans at the gate. They would furnish the illumination needed for the contests and heat up the gyms—Wonder how a guy goes about getting the local candle concession?

Our "fearless" forecast—Tigers will scalp the Indians . . . Teays Valley will run the Olentangy Braves off the reservation . . . The tall Pioneers will have a happy Holiday Tournament . . . Vikings will rope the Cowboys . . . Dolphins will sink the Raiders . . . Buckeyes will gain revenge against the Trojans . . . The Irish will stem the Tide . . . If anybody "asks ya" tell them it's Nebraska.

Until next time, have a nice day-be a good sport.

★ ★ ★ ★ ★ ★

LE, Zane Trace Reserves Gain Berths In Title Tilt

Logan Elm captured the first game of the Reserve Holiday Tournament Thursday afternoon downing the Westfall squad, 52-41, while the Zane Trace edged Amanda-Clearcreek 40-36 in the second game held at the Logan Elm gymnasium.

Jeff Reichelderfer paced the Braves with a 13 point scoring effort followed by Randy Pontius and Steve Rawlins who each put 12 through the hoop. Also scoring for Logan Elm were Scott Allen with eight, Dave Dean four and Bob Sargent with three.

The Mustangs had Bill Hamman tossing through ten points, Chris Riddle and Hildenbrand each with eight, Greg Varney with six, John Schleich four, Jeff Karshner and Terry Hanson two, and Drew Henson one.

Logan Elm jumped out to an early five point lead by the end of the first quarter leading the Mustangs 9-4 but that lead was chopped to two as the Mustangs fought back and went to the lockers with the halftime score standing 18-16 in the Braves favor.

Brave's coach Asa Bradbury regrouped his squad at halftime as his boys jumped out to 13 point lead by the end of the third canto, 41-28. The Mustangs were not able to come back and the Brave's went on to win 52-41 gaining a berth in the Championship tilt.

Zane Trace came out on top of a hard fought battle with Amanda-Clearcreek, 40-36.

Delbert Tatman was the Pioneer's top scorer hooping 14, followed by Tim Britton at eight, Rick French six, Dave Greenwalt four, Dean Congrove and Todd Colopy each with three, and Charles Mattox had two.

Scoring for the Aces were Randy Miller with 11, Rod Martin scored eight, Tom Bates hooped 12, Jeff Dupler and Mark Marshall each had two and Russ Foster scored one.

The game was nip and tug all the way as Amanda led the Pioneers 10-9 at the end of the first quarter, 18-17 at the half. The Pioneers went out in front by two in the third canto as they led 27-25 at the buzzer and by the end of the game Zane Trace had won. 40-36.

Amanda will meet Westfall in the consolation game 1 p.m. today while the Braves and Pioneers will battle it out for the championship in the following game.

Lynn Swann Wins Pop Warner Award

PALO ALTO, Calif. (AP)— Lynn Swann, Southern California's All-American wide receiver, is the winner of the 26th annual Glenn "Pop" Warner Award as the West Coast's most valuable senior football player.

Selection of Swann, 21, of nearby Foster City, was announced Thursday. A panel of sports writers chose him by a close margin over running back James McAlister of UCLA.

Cincinnati Swords Lose 2 Players

CINCINNATI, Ohio (AP) — Two top scorers for the Cincinnati Swords of the American Hockey League have been lost temporarily to injuries, the club said Thursday.

Center Joey Robertson will be out a month with a broken leg and rookie winger Morris Titanic will be sidelined 10 days with a bruised right knee, club officials said.

WE SERVICE
REFRIGERATORS
FREEZERS
AIR CONDITIONERS
RANGES- WASHERS-DRYERS
DISHWASHERS-TELEVISION
PETTIT'S

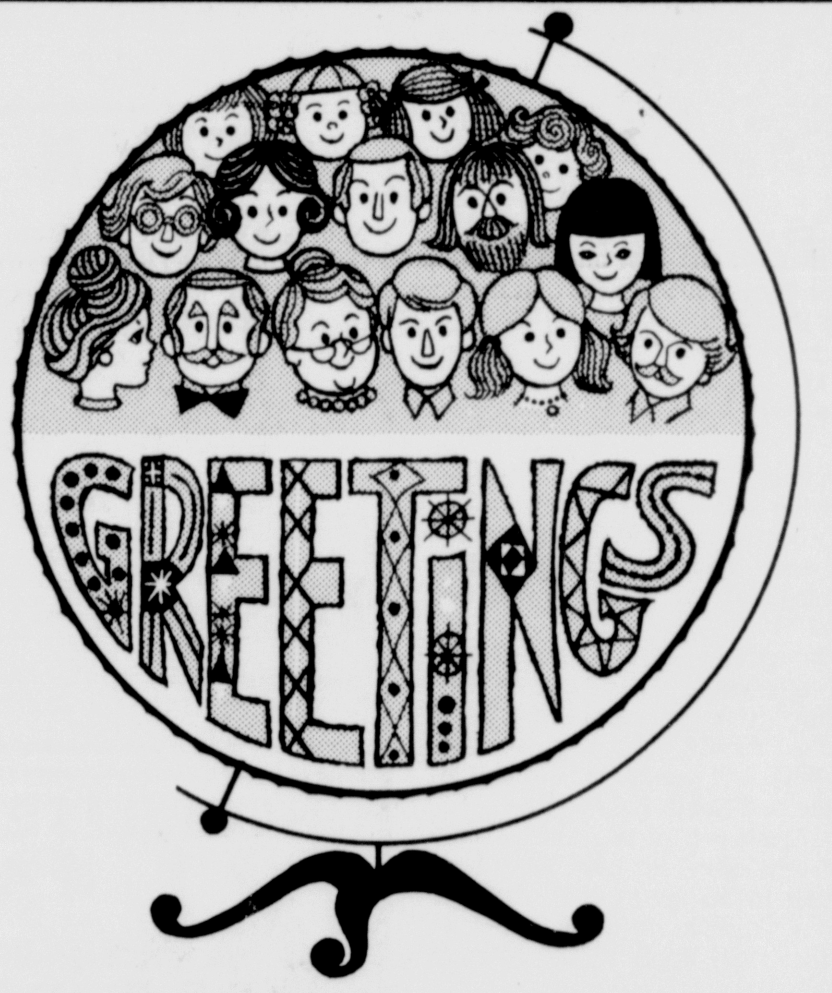

As you welcome the New Year, may you find new worlds of happiness . . . with health and good luck ever in your orbit.
FROM THE EMPLOYEES AND FAMILIES OF
HAROLD MUNDY, INC.

OHIO UNIVERSITY
— LANCASTER —
Did You Forget To REGISTER?
Don't Despair! You can still register anytime until January 7, 1974.
Due to the Energy Crisis, we will be closed noon Sat., Dec. 26 thru Tues., Dec. 25 and noon Sat., Dec. 29 thru Tues., Jan. 1. But
FOR YOUR CONVENIENCE WE WILL BE OPEN 8 A.M.-7 P.M. FOR THE REMAINDER OF THE HOLIDAYS.
SO, IT'S NOT TOO LATE!
Register for Winter Quarter classes — today!

Happy, Happy New Year
Cheery greetings to all our friends and neighbors. May your New Year be a happy one
INTERNATIONAL HARVESTER
H&S SERVICE, INC.

Here comes another New Year . . . and we're right on the dot with loads of good wishes to you and yours.
HUMMEL & PLUM, INC.
INSURANCE
"THE SERVICE AGENCY"
YOUR Independent Insurance AGENT
116 W. Franklin St.
Phone: 474-3135

College Bowl Games On Tap

By ALEX SACHARE
Associated Press Sports Writer

What Ara Parseghian said about Alabama's football team a year ago can — and is — being used against him.

Last year, Alabama turned down an offer to play defending national champion Nebraska in the Orange Bowl, choosing instead to play lower-ranked Texas in the Cotton Bowl. Notre Dame then accepted an offer to play Nebraska, and Parseghian criticized Alabama for taking "the easy way out" in an unsuccessful quest for the national title.

Now, one year later, the players on the Alabama team — which is ranked first after completing an 11-0 regular season — are being reminded of Parseghian's comments as they prepare to meet No. 3 Notre Dame, 10-0, in the Sugar Bowl in New Orleans New Year's Eve.

Even though Alabama Coach Bear Bryant says this is just another football came, Parseghian's words are posted prominently — and underlined — on the way to the locker room at Tuscaloosa, Ala., where Alabama has been practicing.

"Right now we're trying to get ready and we're not thinking about it too much," said Alabama's All-American offensive tackle, Buddy Brown, "but we've got it in the back of our heads. I imagine it will be with us when we go on the field Monday night."

The Sugar Bowl may be the main course on the bowl menu, but there are eight games — involving 13 of the Top Twenty teams — scheduled over the long New Year's weekend.

Tonight's Peach Bowl in Atlanta between 18th-ranked Maryland and unranked Georgia starts things off. Saturday, No. 14 Houston plays No. 17 Tulane in the Astro-Bluebonnet Bowl in Houston and Auburn and Missouri, both unranked, square off in the Sun Bowl in El Paso, Tex. Saturday night it's 11th-ranked Texas Tech againt No. 20 Tennessee in the Gator Bowl in Jacksonville, Fla.

After a day off Sunday, Notre Dame faces Alabama in the Sugar Bowl Monday night. On New Year's Day, No. 8 Texas opposes No. 12 Nebraska in the Cotton Bowl in Dallas and fourth-ranked Ohio State plays seventh-rated Southern California in the Rose Bowl in Pasadena, Calif.

The busy 100 hours of football winds up with the Orange Bowl in Miami New Year's Night between No. 6 Penn State and No. 12 Louisiana State.

And if eight bowls games aren't enough, there's also the East-West Shrine All-Star Game in San Francisco Saturday.

All nine games will be nationally televised, either by one of the three major networks or by an independent company.

Georgia, which piled up 2,463 yards rushing and had three players who gained over 500 yards each, will meet a staunch Maryland defense led by All-American tackle Randy White. Georgia goes into the game with a 6-4-1 record, Maryland 8-3.

Scrambling quarterback Steve Foley and his brother Mike, one of Tulane's top pass receivers, helped the Green Wave to a 9-2 record, while Houston lost only to Auburn in 11 games.

Auburn, 6-5, and Missouri, 7-4, boast strong defensive units. Both are coming off late-season slumps, Auburn having lost three of its last four and Missouri four of its last five.

Texas Tech, 10-1, will be hoping to earn a berth in the Top Ten by beating Southeastern Conference power Tennessee, 8-3. One of the keys to Texas Tech's success has been freshman tailback Larry Isaac, who scored 10 touchdowns and averaged six yards per carry in gaining 526 yards.

Forecaster Picks Vikings To Win

NEW YORK (AP) — Will it be son of Super Bowl VI? A rematch of the 1972 game between the Miami Dolphins and the Dallas Cowboys?

The Dolphins, no doubt, would like it to be that way so they could gain revenge for the 24-3 pasting administered by the Cowboys at New Orleans.

And the Dolphins also would like to become the first team since Vince Lombardi's Green Bay Packers to win consecutive Super Bowls.

Dallas and Miami? Minnesota and Oakland? Minnesota and Miami? Dallas and Oakland?

Those are the four possibilities for Super Bowl VIII— the National Football League's championship game scheduled on Jan. 13 in Houston's Rice Stadium.

Before your Fearless Football Forecaster calls the shots on Sunday's American and National Conference championships, let's pause to report on last week's predictions. FFF was correct on three of the four games, missing out on the Los Angeles-Dallas clash. That lifted the average three points to .735 on 133 victories, 48 losses and 7 ties.

Now for the nitty-gritty:

NATIONAL CONFERENCE

Minnesota (13-2) at Dallas (11-4) — The Vikings have been working on defenses against a repeat of that Roger Staubachto-Drew Pearson pass play that broke the back of the Rams last Sunday. And Minnesota Coach Bud Grant has worked on every other angle.

Cowboy Coach Tom Landry says the Vikings are stronger offensively, but Dallas is stronger defensively than the last time the two teams met. That was in an NFC playoff game in 1971, which the Cowboys won 20-12.

Calvin Hill's absence from the Dallas lineup will hurt the Cowboys and no doubt leads to the oddsmakers installing Minnesota as a one-point favorite. It is even a pick-it game in some corners.

Let's figure that the Vikings will win for their old comrade, Karl Kassulke, paralyzed as a result of a motorcycle accident just before training camp started. So ... VIKINGS 24, COWBOYS 21.

AMERICAN CONFERENCE

Oakland (10-4-1) at Miami (13-2) — It took a supreme effort by the Raiders early in the season to beat the Dolphins 12-7 and end Miami's winning streak. Since then, however, the Raiders have installed Ken Stabler at quarterback and the former Alabama star led Oakland into the championship game.

Incidentally, Oakland's 12 points against the Dolphins all came from George Blanda's toe. The Raiders never crossed the Miami goal line.

It would be dramatic if Ol' George could kick the winning field goal with just a few seconds left on the clock, outduelling Miami's Garo Yepremian.

But the Dolphins — and the return of Manny Fernandez to the lineup is just another plus for Miami — should be far enough in front that Blanda can't pull it out. DOLPHINS 28, RAIDERS 18.

Alabama Defeats Gamecocks, 77-75

By HOWARD SMITH
Associated Press Sports Writer

Alabama, delighted with a two-point victory over South Carolina, and Louisville, blase after coasting past Eastern Kentucky, collide tonight in Louisville for the championship of the Citizens Holiday Basketball Classic.

"We beat a real good basketball team," declared Alabama Coach C.W. Newton Thursday night after his team shaded the Gamecocks 77-75. "We came off a 10-day layoff so I wasn't disappointed in the way we played."

Louisville rolled up a 16-point lead at the half and cruised to a 91-76 decision over Eastern, but Cardinal Coach Dennis Crum was unimpressed.

"We weren't world beaters out there," said Crum. "We'll have to play better against Alabama. But," he added, "whenever we have to play well we usually do."

Most of the holiday tourneys will continue into the weekend but the Gator Bowl ended Thursday night with host Florida dumping Duke 77-60 in the title game and Jacksonville beating Western Kentucky 85-79 in the consolation contest.

In other top tournaments, Kansas State, ranked 18th nationally, whipped Nebraska 68-47 and Iowa State clubbed Oklahoma State 73-50 in the first round of the Big Eight preseason event; Cincinnati topped St. Bonaventure 71-65 and Temple edged Harvard 61-59 in the Quaker City Classic; St. John's, N.Y., beat Illinois 76-60, Princeton downed Duquesne 72-62, Manhattan whipped St. Louis 88-65 and LaSalle took Stanford 77-66 in the Holiday Festival.

Also, Houston ripped Virginia Tech 85-66 and Oral Roberts got by Weber State 82-79 in the All-College Tournament; Indiana State upset Florida State 93-92 and Mercer stopped the University of Wisconsin-Milwaukee 73-67 in the Mercer Invitational; Old Dominion trounced Yale 110-82 and Baylor rocked Georgia Tech 108-80 in the Old Dominion Classic; Mississippi buried Louisiana Tech 105-76 and Northeast Louisiana topped East Tennessee 85-80 in the Pacemaker Classic; and Washington beat West Virginia 96-79 and Oregon dumped Texas 78-66 in the Far West Classic.

Navy Sub-Pac defeated Tennessee 81-79 in the opener of the Rainbow Classic in Honolulu.

John Hicks Plays 3rd Bowl Game

PASADENA, Calif. (AP)— "John Hicks can hold a block longer than any college lineman I've ever seen," said one pro football scout.

"He can really stay on his feet. You get a tackle like him once in a coach's lifetime," said Ralph Staub, an Ohio State assistant who has tutored the big, affable Cleveland senior during his college career.

"Hicks is the best interior lineman I've had at Ohio State and that includes Jim Parker," said Woody Hayes, the Buckeyes' head man for 23 seasons.

The 6-foot-3, 258-pound Hicks is unaffected by publicity he's received as the Outland Trophy winner, Heisman Trophy runnerup and two-time All-American.

"I stay on my feet so long because I hold," he said jokingly, breaking into a big laugh.

Hicks will make history when he plays against Southern California in the Rose Bowl Tuesday. He will become the first Big Ten player to appear in three of the postseason classics.

He had nothing to cheer about the first two times, a 27-17 upset by Stanford in 1971 and a 42-17 belting from Southern California last January. "No team ever beat us that badly," said Hicks of the 1973 Rose Bowl drubbing.

The New York Rangers are in their 48th season in the National Hockey League.

Use The Classifieds

Walton
HAS
LOTS OF
ACTION
ACTION
ACTION
ACTION

YOU AND YOUR HEALTH ... OUR FIRST CONCERN

Risch
DRUG STORES
YOUR BANKAMERICARD welcome here
1274 N. Court St.
474-6011
master charge

PROGRESS
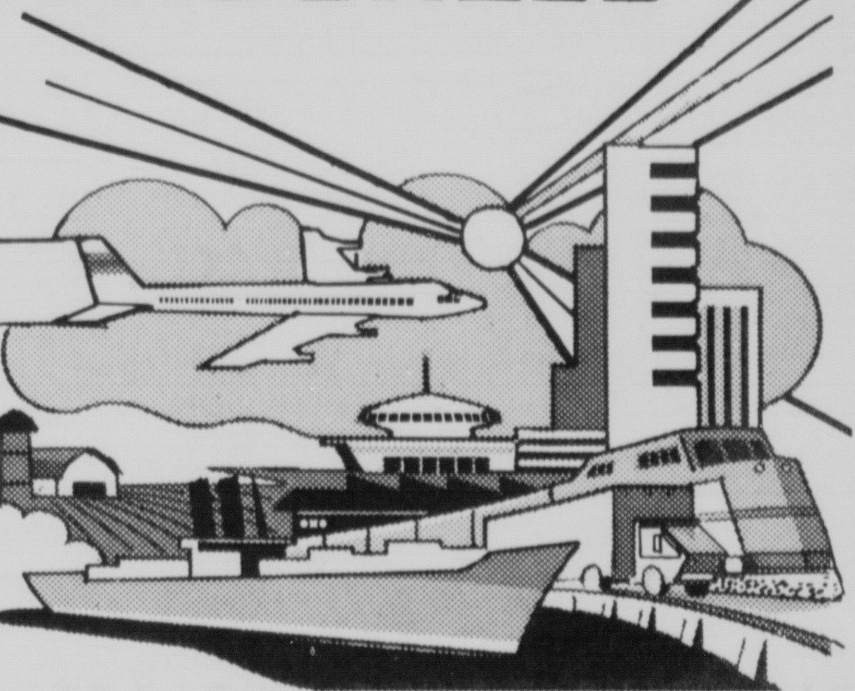
We're all looking forward to the New Year with aspirations...dreams. May every challenge become a success as you enter those new horizons.
CELLAR LUMBER CO.

HOBBY SUPPLIES
ARTS & CRAFTS SUPPLIES
PALM'S CARROUSEL
455 E. MAIN ST.
474-2881

USED CARS
Come On Out . . .
WE'LL DEAL!
AT
JOE MOATS
MOTOR SALES CO.
Route 22 West at 56
Circleville

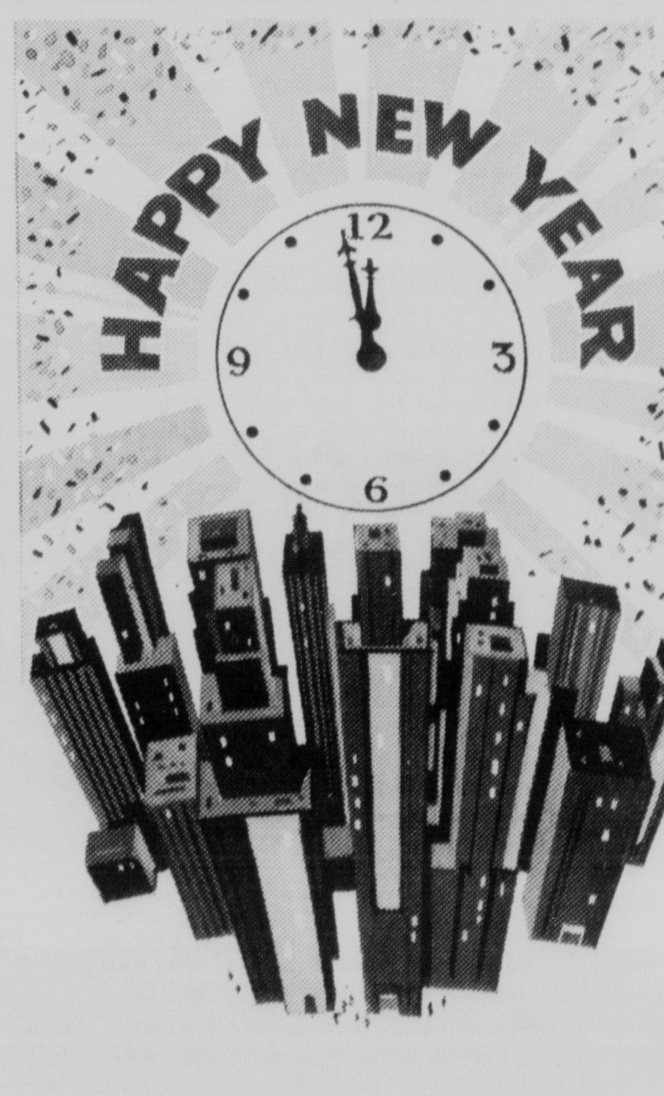

May you have a New Year filled with dreams come true: success and happiness unlimited! And may we continue to share in the progress of our fine community.
YATES MOTOR CO.
1220 S. Court St.

HAPPY NEW YEAR
Ring in the New! We hope it will be the best year yet for all of our fine friends in this growing community.
The THIRD NATIONAL BANK
MEMBER FDIC

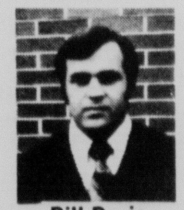
Bill Davie
H&S Service
"Like to lead a double life? Then get my '74 Scout."
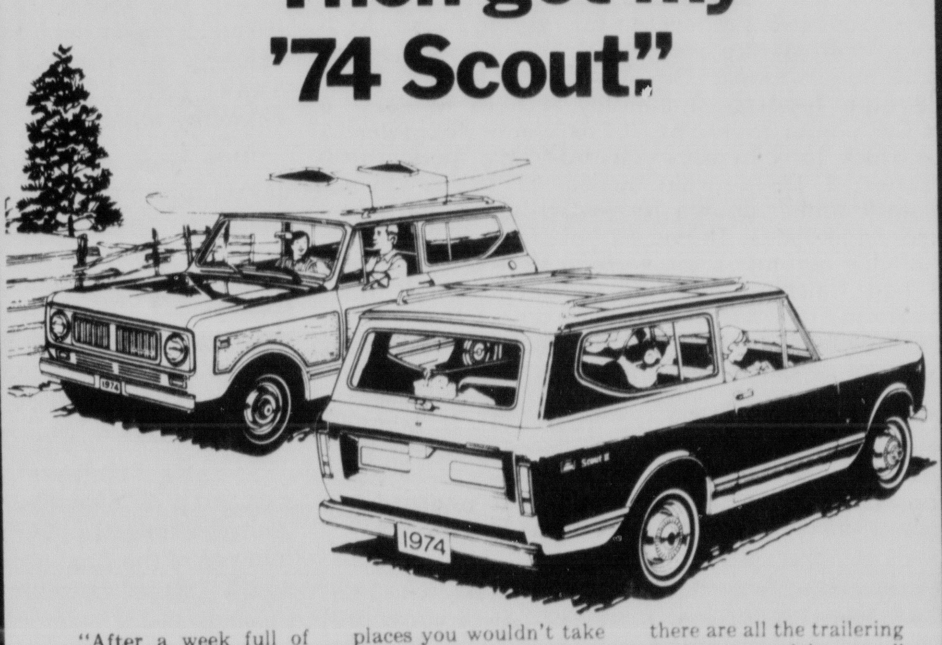
"After a week full of practical days, how about an adventuresome weekend! That's what my new '74 International® Scout® is all about."
"You just put the dash-mounted control into four-wheel drive, and the Scout will take you to exciting places you wouldn't take a car."
"You can power it with a husky 6 or V8s up to 345 cubes. Gear it with a rugged automatic, 3-speed manual, or 4-on-the-floor. Power front disc brakes are even standard on the new '74s. And, of course, there are all the trailering options you might want."
"If that kind of double-life sounds good to you (and your wife), stop in and check out my Scout."
International Scout '74
LET'S TALK A TRADE—YOUR ORDINARY CAR FOR AN EXCITING SCOUT!
H&S SERVICE INC.
205 Island Road
474-8881
INTERNATIONAL HARVESTER

College Bowl Games On Tap

By ALEX SACHARE
Associated Press Sports Writer

What Ara Parseghian said about Alabama's football team a year ago can — and is — being used against him.

Last year, Alabama turned down an offer to play defending national champion Nebraska in the Orange Bowl, choosing instead to play lower-ranked Texas in the Cotton Bowl. Notre Dame then accepted an offer to play Nebraska, and Parseghian criticized Alabama for taking "the easy way out" in an unsuccessful quest for the national title.

Now, one year later, the players on the Alabama team — which is ranked first after completing an 11-0 regular season — are being reminded of Parseghian's comments as they prepare to meet No. 3 Notre Dame, 10-0, in the Sugar Bowl in New Orleans New Year's Eve.

Even though Alabama Coach Bear Bryant says this is just another football came, Parseghian's words are posted prominently — and underlined — on the way to the locker room at Tuscaloosa, Ala., where Alabama has been practicing.

"Right now we're trying to get ready and we're not thinking about it too much," said Alabama's All-American offensive tackle, Buddy Brown, "but we've got it in the back of our heads. I imagine it will be with us when we go on the field Monday night."

The Sugar Bowl may be the main course on the bowl menu, but there are eight games — involving 13 of the Top Twenty teams — scheduled over the long New Year's weekend.

Tonight's Peach Bowl in Atlanta between 18th-ranked Maryland and unranked Georgia starts things off. Saturday, No. 14 Houston plays No. 17 Tulane in the Astro-Bluebonnet Bowl in Houston and Auburn and Missouri, both unranked, square off in the Sun Bowl in El Paso, Tex. Saturday night it's 11th-ranked Texas Tech against No. 20 Tennessee in the Gator Bowl in Jacksonville, Fla.

After a day off Sunday, Notre Dame faces Alabama in the Sugar Bowl Monday night. On New Year's Day, No. 8 Texas opposes No. 12 Nebraska in the Cotton Bowl in Dallas and fourth-rated Ohio State plays seventh-rated Southern California in the Rose Bowl in Pasadena, Calif.

The busy 100 hours of football winds up with the Orange Bowl in Miami New Year's Night between No. 6 Penn State and No. 12 Louisiana State.

And if eight bowls games aren't enough, there's also the East-West Shrine All-Star Game in San Francisco Saturday.

All nine games will be nationally televised, either by one of the three major networks or by an independent company.

Georgia, which piled up 2,463 yards rushing and had three players who gained over 500 yards each, will meet a staunch Maryland defense led by All-American tackle Randy White. Georgia goes into the game with a 6-4-1 record, Maryland 8-3.

Scrambling quarterback Steve Foley and his brother Mike, one of Tulane's top pass receivers, helped the Green Wave to a 9-2 record, while Houston lost only to Auburn in 11 games.

Auburn, 6-5, and Missouri, 7-4, boast strong defensive units. Both are coming off late-season slumps, Auburn having lost three of its last four and Missouri four of its last five.

Texas Tech, 10-1, will be hoping to earn a berth in the Top Ten by beating Southeastern Conference power Tennessee, 8-3. One of the keys to Texas Tech's success has been freshman tailback Larry Isaac, who scored 10 touchdowns and averaged six yards per carry in gaining 526 yards.

Forecaster Picks Vikings To Win

NEW YORK (AP) — Will it be son of Super Bowl VI? A rematch of the 1972 game between the Miami Dolphins and the Dallas Cowboys?

The Dolphins, no doubt, would like it to be that way so they could gain revenge for the 24-3 pasting administered by the Cowboys at New Orleans.

And the Dolphins also would like to become the first team since Vince Lombardi's Green Bay Packers to win consecutive Super Bowls.

Dallas and Miami? Minnesota and Oakland? Minnesota and Miami? Dallas and Oakland?

Those are the four possibilities for Super Bowl VIII— the National Football League's championship game scheduled on Jan. 13 in Houston's Rice Stadium.

Before your Fearless Football Forecaster calls the shots on Sunday's American and National Conference championships, let's pause to report on last week's predictions. FFF was correct on three of the four games, missing out on the Los Angeles-Dallas clash. That lifted the average three points to .735 on 133 victories, 48 losses and 7 ties.

Now for the nitty-gritty:

NATIONAL CONFERENCE

Minnesota (13-2) at Dallas (11-4) — The Vikings have been working on defenses against a repeat of that Roger Staubachto-Drew Pearson pass play that broke the back of the Rams last Sunday. And Minnesota Coach Bud Grant has worked on every other angle.

Cowboy Coach Tom Landry says the Vikings are stronger offensively, but Dallas is stronger defensively than the last time the two teams met. That was in an NFC playoff game in 1971, which the Cowboys won 20-12.

Calvin Hill's absence from the Dallas lineup will hurt the Cowboys and no doubt leads to the oddsmakers installing Minnesota as a one-point favorite. It is even a pick-it game in some corners.

Let's figure that the Vikings will win for their old comrade, Karl Kassulke, paralyzed as a result of a motorcycle accident just before training camp started. So ... VIKINGS 24, COWBOYS 21.

AMERICAN CONFERENCE

Oakland (10-4-1) at Miami (13-2) — It took a supreme effort by the Raiders early in the season to beat the Dolphins 12-7 and end Miami's winning streak. Since then, however, the Raiders have installed Ken Stabler at quarterback and the former Alabama star led Oakland into the championship game.

Incidentally, Oakland's 12 points against the Dolphins all came from George Blanda's toe. The Raiders never crossed the Miami goal line.

It would be dramatic if Ol' George could kick the winning field goal with just a few seconds left on the clock, outduelling Miami's Garo Yepremian.

But the Dolphins — and the return of Manny Fernandez to the lineup is just another plus for Miami — should be far enough in front that Blanda can't pull it out. DOLPHINS 28, RAIDERS 18.

Alabama Defeats Gamecocks, 77-75

By HOWARD SMITH
Associated Press Sports Writer

Alabama, delighted with a two-point victory over South Carolina, and Louisville, blase after coasting past Eastern Kentucky, collide tonight in Louisville for the championship of the Citizens Holiday Basketball Classic.

"We beat a real good basketball team," declared Alabama Coach C.W. Newton Thursday night after his team shaded the Gamecocks 77-75. "We came off a 10-day layoff so I wasn't disappointed in the way we played."

Louisville rolled up a 16-point lead at the half and cruised to a 91-76 decision over Eastern, but Cardinal Coach Dennis Crum was unimpressed.

"We weren't world beaters out there," said Crum. "We'll have to play better against Alabama. But," he added, "whenever we have to play well we usually do."

Most of the holiday tourneys will continue into the weekend but the Gator Bowl ended Thursday night with host Florida dumping Duke 77-60 in the title game and Jacksonville beating Western Kentucky 85-79 in the consolation contest.

In other top tournaments, Kansas State, ranked 18th nationally, whipped Nebraska 68-47 and Iowa State clubbed Oklahoma State 73-50 in the first round of the Big Eight preseason event; Cincinnati topped St. Bonaventure 71-65 and Temple edged Harvard 61-59 in the Quaker City Classic; St. John's, N.Y., beat Illinois 76-60, Princeton downed Duquesne 72-62, Manhattan whipped St. Louis 88-65 and LaSalle took Stanford 77-66 in the Holiday Festival.

Also, Houston ripped Virginia Tech 85-66 and Oral Roberts got by Weber State 82-79 in the All-College Tournament; Indiana State upset Florida State 93-92 and Mercer stopped the University of Wisconsin-Milwaukee 73-67 in the Mercer Invitational; Old Dominion trounced Yale 110-82 and Baylor rocked Georgia Tech 108-80 in the Old Dominion Classic; Mississippi buried Louisiana Tech 105-76 and Northeast Louisiana topped East Tennessee 85-80 in the Pacemaker Classic; and Washington beat West Virginia 96-79 and Oregon dumped Texas 78-66 in the Far West Classic.

Navy Sub-Pac defeated Tennessee 81-79 in the opener of the Rainbow Classic in Honolulu.

John Hicks Plays 3rd Bowl Game

PASADENIA, Calif. (AP)— "John Hicks can hold a block longer than any college lineman I've ever seen," said one pro football scout.

"He can really stay on his feet. You get a tackle like him once in a coach's lifetime," said Ralph Staub, an Ohio State assistant who has tutored the big, affable Cleveland senior during his college career.

"Hicks is the best interior lineman I've had at Ohio State and that includes Jim Parker," said Woody Hayes, the Buckeyes' head man for 23 seasons.

The 6-foot-3, 258-pound Hicks is unaffected by publicity he's received as the Outland Trophy winner, Heisman Trophy runnerup and two-time All-American.

"I stay on my feet so long because I hold," he said jokingly, breaking into a big laugh.

Hicks will make history when he plays against Southern California in the Rose Bowl Tuesday. He will become the first Big Ten player to appear in three of the postseason classics.

He had nothing to cheer about the first two times, a 27-17 upset by Stanford in 1971 and a 42-17 belting from Southern California last January. "No team ever beat us that badly," said Hicks of the 1973 Rose Bowl drubbing.

The New York Rangers are in their 48th season in the National Hockey League.

Use The Classifieds

Walton

HAS LOTS OF ACTION ACTION ACTION ACTION ACTION

YOU AND YOUR HEALTH . . . OUR FIRST CONCERN

Risch DRUG STORES
YOUR BANKAMERICARD welcome here
1274 N. Court St. 474-6011
master charge

PROGRESS
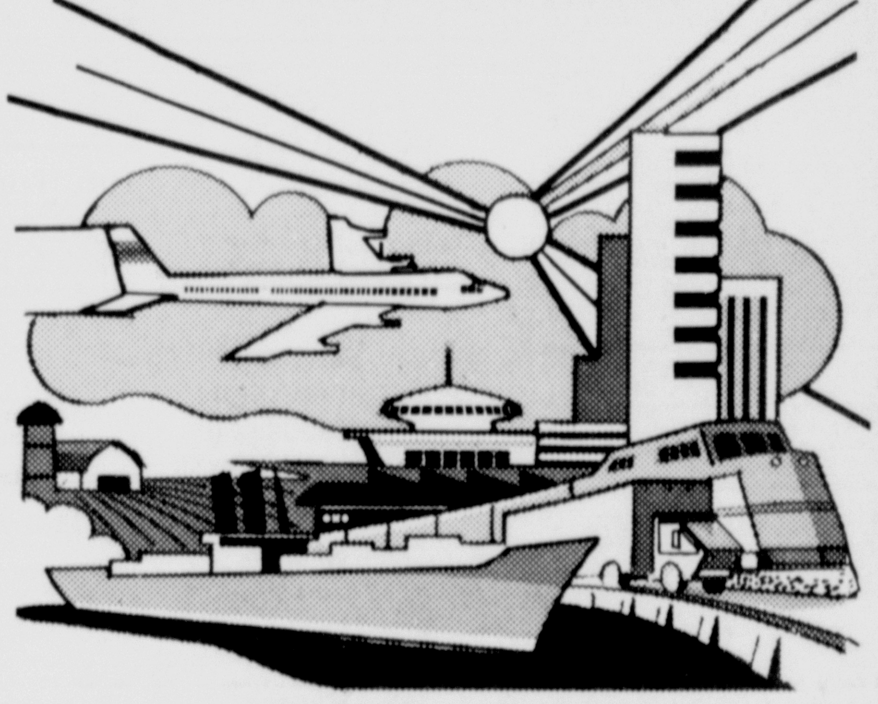
We're all looking forward to the New Year with aspirations...dreams. May every challenge become a success as you enter those new horizons.
CELLAR LUMBER CO.

USED CARS
Come On Out . . . WE'LL DEAL!
AT
JOE MOATS MOTOR SALES CO.
Route 22 West at 56
Circleville

HOBBY SUPPLIES
ARTS & CRAFTS SUPPLIES
PALM'S CARROUSEL
455 E. MAIN ST.
474-2881

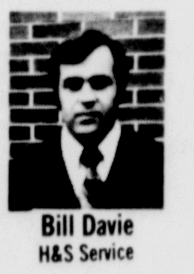
Bill Davie
H&S Service

"Like to lead a double life? Then get my '74 Scout."

"After a week full of practical days, how about an adventuresome weekend! That's what my new '74 International® Scout® is all about."

"You just put the dash-mounted control into four-wheel drive, and the Scout will take you to exciting places you wouldn't take a car."

"You can power it with a husky 6 or V8s up to 345 cubes. Gear it with a rugged automatic, 3-speed manual, or 4-on-the-floor. Power front disc brakes are even standard on the new '74s. And, of course, there are all the trailering options you might want."

"If that kind of double-life sounds good to you (and your wife), stop in and check out my Scout."

International Scout '74

LET'S TALK A TRADE—YOUR ORDINARY CAR FOR AN EXCITING SCOUT!

H&S SERVICE INC.
205 Island Road 474-8881 INTERNATIONAL HARVESTER

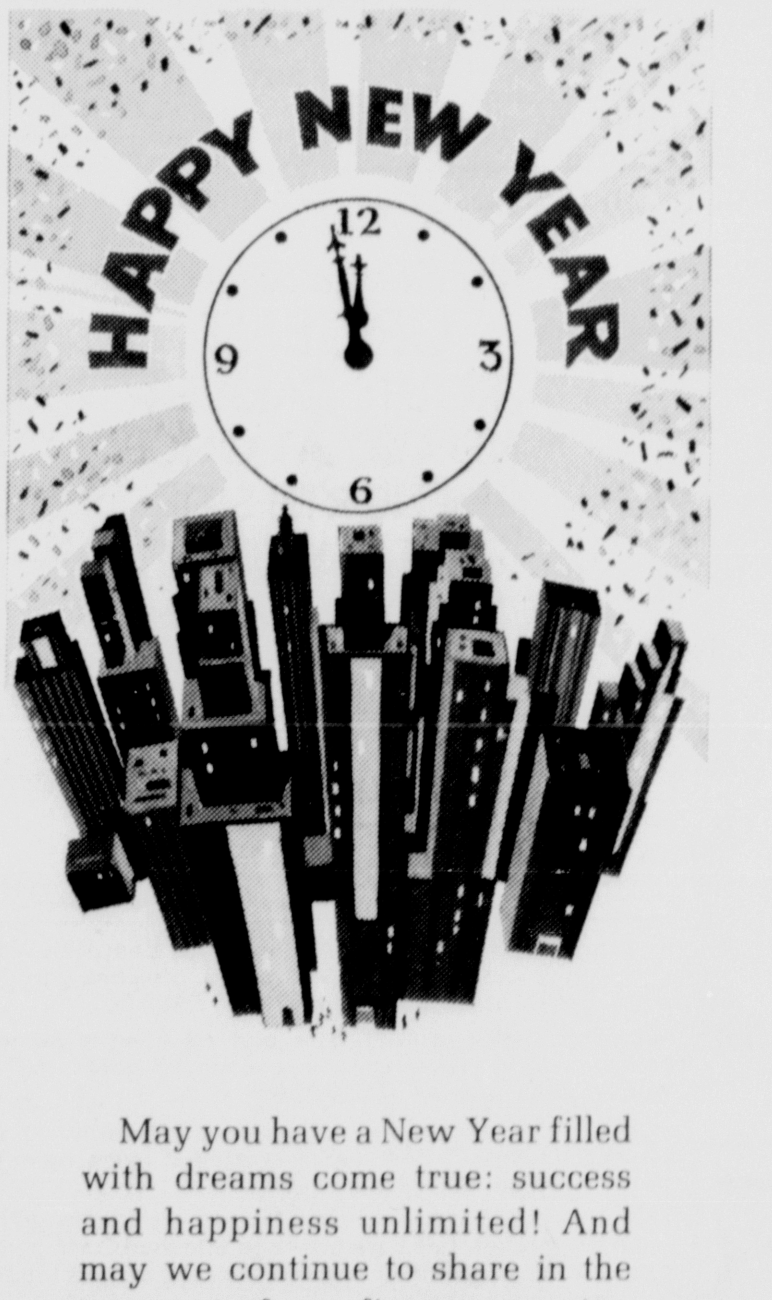

May you have a New Year filled with dreams come true: success and happiness unlimited! And may we continue to share in the progress of our fine community.
YATES MOTOR CO.
1220 S. Court St.

HAPPY NEW YEAR
Ring in the New! We hope it will be the best year yet for all of our fine friends in this growing community.
The THIRD NATIONAL BANK
MEMBER FDIC

Classifieds

Phone 474-3131

Per word for 1 insertion 10c
(Minimum charges $1.25)
Per word for 3 insertions 20c
(Minimum 10 words)
Per word for 6 insertions 27c
(Minimum 10 words)
Per word for 24 insertions 64c
(4 weeks)
Minimum 10 words)

ABOVE RATES BASED ON CONSECUTIVE DAYS

Classified word Ads will be accepted until 12 noon previous day for publication the following day. The publisher reserves the right to edit or reject any classified advertising copy.

Error in Advertising

should be reported immediately. The Circleville Herald will not be responsible for more than one incorrect insertion.

In Memoriam

In loving memory of "Mom" and Grandmother Sarha Reed Gilmore who passed away Dec. 28, 1967.

Six sad and lonely years have passed away Dear "Mom". Since our great sorrow fell. The shock that morning, we still remember well the depth of sorrow. We cannot tell of the loss of the one we loved so well.

You are always in our hearts and thoughts no matter where we go. Because we loved you so.

It broke our hearts to lose you. But you do not go alone, part of us went with you the day God called you home.

Sadly missed by
Grandchildren,
daughter and sons.

1. Card of Thanks

I wish to thank all that sent gifts, beautiful cards, the food, Bible and kind thoughts for the Christmas Holiday, The Friendship class of the Stoutsville Lutheran Church for the fruit, the 8th grade GAA class of the Circleville Junior High School, teacher Carolyn Roundhouse, Dr. and Mrs. Heine for getting me to church. All was greatly appreciated.

Florence L. Fee

2. Special Notice

BUYING and selling antiques, 163 West Franklin Street. 474-5995.

H AND HC.B. Sales,426 E. Union St., 474-6657. New and Used Citizen Band Radios, and accessories. Open 10:00 to 7:30 daily, Sunday 11:00 to 2:00. Now selling Johnson, Pearce Simpson, Courier and Midland. See us for business band.

MAGNETIC Signs. GUARANTEED. Fast Service. Circleville Vac - U Sign. 474-7456.

TREE trimming, roofing, chimney work and furnace cleaning. Free estimates, work guaranteed. Cary Blevins, 474-7863 anytime.

FURNACE Cleaning Service Repair & Installation. No job too big. No job too little. 25 years experience. 24 hour service. All work guaranteed. B & E Furnace and Air Conditioning Co., 400 Faye Ave., Circleville, Ohio. Phone 474-7863.

ALCOHOLICS Anonymous. 474-2017.

3. Lost and Found

LOST. Black cat, male. White markings on throat. Reward. 474-1198.

4. Business Service

BUILDING and Remodeling. All work guaranteed. Free estimates. 474-1060.

FIRE extinguishers. Sales and Service, all types. Mike Brown, 474-4395.

TIME to have your home improved and beautified by Carl D. Hemming. Call for Details, 474-5019.

KIRK'S Poodle Parlor Grooming, bath and excellent care. 983-2567.

BUTLER'S Truck and Equipment Company. Diesel, Gas and Hydraulic Repair. George H. Butler, Jr. 474-2062.

RADIATOR and Heater Repair. Remove and install. All parts and labor guaranteed. Downtown Sohio. 474-9043, 474-6513.

TRENCHING for electric, gas and water lines, also repairs. Scott Electric. 474-4781.

BUTLER Excavating Company. George H. Butler, Jr. 474-2062.

GENERAL Contractor. Carpentry—Plumbing—Electrical Work. Free estimates. Call 474-8327.

KITCHEN
CABINETS
To compliment any decor
Fogal Sales
474-1020

Aluminum
Replacement Windows
Installed
"Mr. Home Care"
R. W. Ankrom
Co.
724 So. Court
474-7816

CARPET
Wallpaper
Wall-tex
ROBERT
DUMM
FLOORCOVERING
FORMICA
CERAMIC
115 Wilson Ave.
474-5139

4. Business Service

SEPTIC tank and sewer cleaning. Service anywhere anytime. Lincoln Isaac. Phone 474-7272 or 474-5972.

PLUMBING. No job too small. Neil Merriman, 474-6285.

EXPERT furniture and antique refinishing. Free estimates. 474-4638 or 474-7016.

PETS boarded day, week or month, clipping and grooming. Phone for appointment. 474-4383. Kellstadt Kennels.

TREE trimming, power stump cutting, removal, spraying, firewood and roof repair. Lincoln Isaac. Phone 474-7272 or 474-5972.

FOR the best in trash and rubbish hauling, Residential and Commercial, Call Scioto Haulers Inc. formerly Larry's Refuse Haulers. 474-6088.

DILTZ's Rubbish Hauling. 474-3645.

IKE'S
Septic Tank, Sewer &
Drain Cleaning Service
Commercial-Residential
Call Jerry Wharf
474-4566

SEPTIC TANK &
SEWER CLEANING
SERVICE
Call Luther Isaac
474-7250

JOHN HEFFNER
AUCTIONEER
Farm — Residential
Commercial
Phone 983-3009
Ashville, Ohio

GARY DEAN
ADVERTISING
Bookmatches
Trophies
Bumper Stickers
T-Shirts
474-1168

WILLIAM L.
HOOVER
Carpet & Upholstery
Cleaning
Commercial-Residential
Ashville 983-2388

SEE
DON THOMPSON
LINCOLN-MERCURY INC.
FOR A GOOD SELECTION OF
LATE MODEL USED CARS
We Service What We Sell
1350 N. Court Street

NEED GLASS?
Call a glass man
MAIN
GLASS
DALE ANKROM, Owner
323 W. Main St.
474-8542

HANING'S INC.
Plumbing — Heating
Roofing — Sheet Metal
Pumps and Repair
Call Dale Conkle
158 W. Main St.
Phone 474-4651

CLOSED
MONDAY
DECEMBER 31
CELLAR LUMBER
474-6052
766 S. Pickaway St.

7. Help Wanted Gen.

ROUTE CARRIERS
NEEDED IMMEDIATELY
IN CIRCLEVILLE
BOYS OR GIRLS
Must Be 11 Years or Older
Call The Herald
474-3131 from 8 to 5

12. Mobile Homes

PRICE
MOBILE HOME CENTER
LOCATED ON RT. 23
Five miles North of Chillicothe & 10 miles South of Circleville. 1973 Close Out Sale. No gimmicks, No Free TV's, just the Lowest Prices Around.

4. Business Service

EDGINGTON CEMENT CONTRACTORS. Sidewalk, patios, footings, floors. Commercial Residential. Evenings, 983-2885, 474-2278.

TERMITE Extermination. Pest control. Call Rick Spires, 474-2567 Licensed by State of Ohio.

7. Help Wanted Gen.

ENUMERATORS to canvass for Pickaway County Directory. Apply R. L. Polk Co., American Hotel, Room 2 or phone 474-1458, 474-5898. An Equal Opportunity Employer.

Communications workers — No experience necessary — Will train. Contact Navy Recruiting, 210 S. Court Street, Circleville. Tel. 474-1113

10. Cars for Sale

CORVETTE, '72 model, coupe, 454 CID, under 12,000 miles, factory air, p.s., p.b., 4 speed, power windows, tilt steering wheel, new GR-70 Firestone Radials, AM-FM, $5300. New car coming. Office 9-5, 474-6084, after 5 home 474-5570.

1967 CHEVY Corvair 110 automatic trans., radio, good heater. Gas Saver. $500.00. 474-8473.

1968 BONNEVILLE Brougham 4 door deluxe, p.b., p.s., a-c. Good condition. Original owner. Small engine, 2 bbl. cab. Call 474-8495.

71 VW BUS, good. 68 GMC van, excellent. 69 Ford Ranger and top, extra good. Ralph Roush, Winter Green Hills, 22 East. Private owner, 474-8145 evenings.

67 CHEVY Impala, turquoise with matching interior. Must see. Sacrifice. 983-2189. Must sell.

1969 VW Squareback station wagon. $1600. 474-8277.

1970 FORD stationwagon, 9 passenger, less than 45,000, good condition, $1,200.00. 474-5573.

GAS Saver! 1969 Ford, radials, tuned, one owner, clean. 474-4374.

10A. Motorcycles

WANTED old motorcycles and scooters, new and old parts for any models. Literature on any Harley, Cushman scooter and Whizzard motor bike. 983-2681.

10B. Trucks

74 CHEVROLET ¾ pick up, heavy duty, 4 wheel drive. Air-conditioned. $5200.00. 986-2352.

CARPETED and paneled 1966 Ford Econoline Super Van, 6 cyl. 474-6822.

1963 CHEVY pickup 283 engine, 3 speed, ¾ ton. $450.00. 474-8473.

1973 FORD, F 100 pickup truck. Contact Don Spurgeon, 474-8891, 10:00-5:00.

12. Mobile Homes

MOBILE home lots for sale. 1 mile from I-270 freeway in Columbus. 614-491-8662.

MOBILE or Modular Homes. Will take you directly to factory. Save Approx. $3,000. for information call 614-837-4514.

FOR rent. 2 bedroom trailer, gas heat. $75.00 month. 474-5064. In Tarlton.

1 BEDROOM mobile home, electrical heating, furnished. Newlyweds or single person preferred. $70 per month, weekly $20, No pets. Route 2, Amanda, 474-7185.

12A. Boats & Campers

YOUR camping dollar goes the farthest at Tagg Camper Sales, U.S. 23 South, Circleville. 474-6506.

13. Apts. for Rent

1 BEDROOM furnished, utilities paid. $125.00. Deposit required. Phone 474-5896.

1 EFFICIENCY apartment, completely furnished. Utilities furnished, downtown. 474-4669.

BRAND new deluxe one bedroom apartments including self cleaning oven, refrigerator disposal, carpeting, central air, laundry facilities nearby. Immediate occupancy. J. Boyd Stout Co. Call 474-1474 or 474-3914.

TOWN House Community. 2 bedrooms, kitchen appliances, disposal, carpeting, air conditioning. No lease required. Must furnish references. Deposit required. 474-6950.

THE Pines apartments in Ashville. Carpeted, kitchen appliances, disposal, full wall bookcase. Walk-in pantry, ample closets, and dry attic storage. Single floor with no one living above or below you. Extra sound-resistant construction. Call 983-4250.

13. Apts. for Rent

2 BEDROOM, carpet, air conditioning, stove, ref. $125.00. 474-1154 or 654-3372 collect.

NEW 2 bedroom deluxe apartments including self cleaning oven, refrigerator, disposal, dishwasher, carpeting. Bath and half, central air. Laundry facilities nearby. Available immediately. J. Boyd Stout, 474-1474 or 474-3914.

14. Houses for Rent

OR Sale: Modern 3 bedroom country home. Full basement, 2 car garage. Located 10 miles West of Circleville. Call 335-3087.

15. Sleeping Rooms

ROOMS and apartment by day or week. 474-9055.

TAKE advantage of Logan Elm Motel's low winter rate by the week for sleeping rooms. Call 474-7521.

SLEEPING room and bath. Private entrance with nice patio. 474-7451.

16. Misc. for Rent

SUITE of offices, 2nd floor. 210 S. Court St., opposite Court House. Formerly occupied by First Columbus Corporation. Call 474-2780.

OFFICE for rent. 211 S. Scioto Street. Call 474-4471.

18. Houses for Sale

ONE ACRE
3 bedroom ranch with basement on 1 acre lot in country. Kitchen and dining room combination includes range, refrigerator and dishwasher. Wall to wall carpet and drapes go with this house. Move right in. Priced at only $22,900.

JANE BARR, 474-4171
CHARLES RADCLIFFE, 474-4996
HOWARD WEAVER, 474-6536
D.E. McDONALD, 474-2262

EVANS
REALTY
121 E. Main St. — Circleville
JOHN A. EVANS Realtor
Office & Residence 474-4266

21. Real Estate

GEORGE C. Barnes, Realtor. 130 E. Main St. Office, 474-5275. Residence, 474-4982.

AT YOUR SERVICE:
Mrs. Jeanne Bach, 474-4134
Mrs. Leo Hedges, 474-3304
Jim Ford, 474-4581
Art Deal, 983-2687
Joseph Whitesed Jr.
474-2197
E. R. BENNETT
Realtor
127½ E. Main Street
Phone: 474-2197

W. D. HEISKELL & Son
Realtors
123 South Court St.
474-8848 (Office)
474-7144 (Residence)
Larry McFadden — 474-3995
Ruth McFadden — 474-3995
Charles Rose — 986-6584
Chas. H. Steinhauser
474-5075

Hatfield Realty
103 E. Main St.
Phone Office — 447-6294
Residence — 474-5719
or 474-6562
Dwight L. Grubb — 474-4941
Wayne Hatfield — 474-6902
Jerry Leist — 474-2673
Marjorie Spalding, Saleslady
474-5204

7. Help Wanted Gen.

URGENT
ROUTE CARRIER
NEEDED AT ONCE
IN NORTH SIDE
OF ASHVILLE
BOY OR GIRL
Must Be 11 Years or Older
Call The Herald
474-3131 from 8 to 5

18. Houses for Sale

New brick and frame ranch. 3 nice size bedrooms, large kitchen and family area. Fully carpeted, attached garage. 1 and one-third acres price reduced to $24,900.00.

Immediate possession, 1 acre and all electric home. 2 bedroom, utility room and huge enclosed porch. Will VA with no down payment. $19,900.00

In town ranch that shows to perfection. Nice lot in well established area. 3 bedroom, — carpeted living room and comfortable eat-in kitchen. $20,000.00.

Will sell or trade 568 Edgewood. 3 bedroom 2 baths, AM-FM intercom thruout. Full basement and attached 2 car garage. Lots of extras, including fireplace, range, disposal, partial bath in basement, carpet.

Eye-appealing older home close to uptown. All the living area you could hope for. 4 large bedrooms with huge closets. 2 baths, dining room, living room and den with fireplaces. Nice kitchen and enclosed back porch. Shown by appointment.

New on Fausnaugh School Rd. 3 bedroom. 2 baths, dining room and den. Efficient kitchen with nice work space. 1 acre 2 car garage. Immediate possession. Built by Raymond Brungs.

Donna Kelchner 474-4842
Mary Lou Brungs 474-5378
Vivian Garrett 474-7203

Sue E. Spires, Realtor
474-2567

21. Real Estate

Circleville Realty
WILLIAM BRESLER
Realtor
Office 474-3795
Residence 474-5722
David C. Betts, 474-4004
152 West Main Street

CURTIS W. HIX
R. E. BROKER AND
AUCTIONEER
Sales Personnel
W. E. Clark — 474-4200
Office 228½ N. Court St.

When You Think of Selling —
We Are Moving More.
WACKER
REALTY, INC.
BRANCH OFFICE
O. F. GUENTHER,
MANAGER
MARY V. GUENTHER,
ASSOCIATE
474-8641

SPEAKMAN
REALTY
474-2898
Jane Speakman 474-2898
Pauline Wood 474-4437
Jerry Easter 474-5394
Fred Hoover 474-5461
John Heffner 983-3009
Clark Zwayer 474-6893

24. Misc. for Sale

SEASONED fireplace wood. 229 E. High Street, 474-4830.

DUNCAN Phyffe dining table and chairs. Roper electric stove. 474-2960 after 5:00.

30" GAS range, white, automatic oven with see through door. Like new. 983-3246.

POOL TABLES, Slate, Brunswick Dealer, U-Haul and save. Money talks, Edison Billiard & Cycle, 9 to 6 daily, Wed. & Fri. 9 to 9, Sun. 1 to 5. 2 miles west of Mt. Gilead on Rt. No. 95. 419-946-2956.

1973 Zig Zag Sewing Machines, used very little, sews like new. Built-in controls for buttonholes, overcasting, monograms & etc. (Inventory Clearance) Portable $32.50, Table Model $42.50 cash or terms available.
Phone 474-7635

SEWING MACHINE SERVICE, ALL MAKES, CLEAN, OIL & SET TENSION. $4.99 IN HOME. PARTS AVAILABLE.
ELECTRO-GRAND
CO.
Phone 474-7635

Always a large selection
of good used furniture.
Buy where your money
goes further.
New and Used Furniture
FORD'S
USED
FURNITURE
155 W. Main
Phone 474-4581

24. Misc. for Sale

INSTALLER has excess rolls of Nylon and acrilan. $3.00 per yard installed. Terms available. 474-4940.

THIN aluminum sheets 23" x 35", used material. 20 cents a piece or 6 for $1.00. The Circleville Herald.

RUGS a sight? Company coming? Clean them right with Blue Lustre. Rent electric shampooer $1. G. C. Murphy Co.

SALLY'S in-laws coming. She didn't fluster cleaned the carpets with Blue Lustre. Rent electric shampooer $1. Bingman's.

COAL for sale: Kentucky stoker and lump coal. Call us Hockman Grain and Feed, Madison Mills, 869-2758 or 437-7298.

OWN a Bassett bedroom suite for ½ price. Reg. $599.95. Now only $299.95. Knopf's, corner of Main and Scioto.

Kirby Vacuum Sweeper, used in A-1 condition. $35.00 cash or terms available. Trade-in considered.
Phone 474-7635

Myers Water Systems
Kochheiser Hardware
For Farm & Suburban Homes
116 W. Main St.

Circleville
Mobile Homes
Division of Elsea, Inc.
Route 23
Dealers for
Detroiter
We Have Immediate Service
For What We Sell

HOOVER SWEEPER
SERVICE
We service
all makes
MAC'S
113 E. Main

26. Wanted to Buy

USED trucks, any year, size or condition. TATCO, 582 E. Main, 474-4028.

32. Public Sale

PUBLIC AUCTION
January 1, 1974

New Year's Day — Beginning At 10:30 a.m.

Located 8 miles south of London; 4 miles south of St. Rt. 38 and Newport; 11 miles north of Mt. Sterling; 7-½ miles northwest of Int. 71 & St. Rt. 56 Interchange on the Yankeetown-Chenoweth Road. Auction signs will be posted.

5 TRACTORS & SELF PROPELLED COMBINE

Farmall 806 diesel tractor, fully equipped, tractor used less than 2400 hrs.; Farmall 706 diesel tractor, fully equipped used less than 1900 hrs.; Ford 2000 Industrial tractor w-industrial loader and 60 in. hydraulic bucket, tractor used 2200 hrs.; 1954 Farmall Super M w-power steering; 1953 Farmall Super M w-power steering; Gleaner C2 combine w-13 ft. grain head, 4 row 30 in. corn head, cab w-heater & fresh air, chopper and robot head.

8 ROW 30 IN. EQUIPMENT

Int. 8 row 30 in. planter w-double disc openers on seed and fertilizer; 2 Int. 8 row 30 in. cultivators.

FARM EQUIPMENT

Int. 6x16 steerable plow; Oliver 17-½ ft. fold-up disc w-20 in. blades; Int. No. 37 12-½ ft. disc; Int. No. 37 11 ft. disc; Glenco 17-½ ft. field cultivator w-harrogator; 20 ft. all steel land drag; Clay 800 gal. liquid spreader; J.D. 32 ft. elevator; Servis 7 ft. pull type industrial rotary mower; Continental 3 pt. post hole digger; 3 J.D. No. 953 wagon gears; 2 J&M gravity beds; 1 McCurdy gravity bed; 2 flat bed wagons w-Coby 6 ton gears; Woods 42 in. belly mtd. mower fits most small tractors; 7 ft. Int. Scraper blade; FH utility carrier; 12 ft. Brillion packer; FH grader blade; N.H. No. 511 spreader, 1 yr. old; N.H. No. 352 grinder, 6 months old.

FORAGE TOOLS & GRAIN EQUIPMENT

N.H. No. 469 haybine, 6 mo. old; N.H. No. 78 Super hayliner wire tie PTO baler; rotary corn screen; Tox-O-Wick 56 ft. 6 in. PTO auger.

67-BEEF CATTLE-67

32 Hereford-Angus cows, 4 to 7 years old to start calving in January and bred to Charolais bull; 33 good quality Hereford-Charolais and Angus-Charolais feeder calves weighing 350 to 650 lbs; 2 Charolais bulls, 2 yrs. old.
NOTE: Good loading facilities available.

LIVESTOCK EQUIPMENT

10 ton wagon w-14 ft. Midwest bed w-stock rack & hoist; 550 gal. water wagon; 6x6 3 pt. carrier for moving livestock; 2-100 bu. steer stuffers, like new; 8 Smidley 20 hole feeders; 5 Smidley 12 hole feeders; 1 Smidley 10 hole half feeder; 7 Smidley 8 hole feeders; 3 Smidley 4 hole feeders; 8 Columbus Car winter fountains; 3 Pax winter fountains; 2 bottle gas stock tank heaters; Electro-Magic Model 1100 steam cleaner; 3 16 ft. grain bunks; 13 12x16 sleeper boxes; 2 stock tanks; double farrowing house w-front; 4 single farrowing houses; Thuma 12 hole feeder; Pax creep feeder; 5 Ritchie automatic hog waters; slatted floor 18x12 insulated hog finishing building w-18x12 slatted floor feeding platform; 13 wooden farrowing crates; 2 stanchion locks for cattle chute; 1 lot of hog hurdles; 1 lot of feeder platforms; 1 lot of gates and other misc. livestock equipment,

TRUCKS: 1967 Int. 1600 2 ton truck w-16 ft. Midwest fold-down bed and hoist, truck in excellent condition; 1971 Ford XLT 250 camper special w-42,000 miles, Sportsliner pick-up top; 1956 GMC 2 ton truck w-gravity bed and fertilizer auger; 1956 Ford 1-½ ton truck w-cab and chassis.

FEED & MISCELLANEOUS

2500 bales mixed hay, wire tied; 500 bales straw, wire tied; M. W. 10 H.P. lawn tractor w-42 in. mower; Floor stand drill press; 1 H.P. air compressor; Electro-Magic 190,000 BTU space heater; 1 set 15.5-38 hub duals for 706 or 806 tractor; heat housers for all above tractors; 3 bu. 12 volt grass seeder; 2 wheel trailer; trailer frame w-tandem axle w-750 tires and many other items too numerous to mention.

NOTE: All of the above chattel property is owned by Mr. and Mrs. Beauman and is in excellent condition and has had the best of care.

TERMS: CASH LUNCH SERVED

Mr. & Mrs. Jerry Beauman,

OWNERS — 614-852-1076
Sale conducted by ROGER E. WILSON
107 S. Main St., London, Ohio
Phone: 852-1181 or 852-0323
AUCTIONEERS: Roger E. Wilson — Robert Riley — Donald Bradley

Ohio Teams In Action

By THE ASSOCIATED PRESS

Senior Lloyd Batts and freshman Jim Webb sparked Cincinnati to a second-half rally and a 71-65 victory over St. Bonaventure in the opening round of the Quaker City Tournament Thursday night.

St. Bonaventure took a 35-28 advantage into the locker room at halftime. But Batts, aided by 5-foot-11 Dan Murphy quickly gave the Bearcats a 55-52 lead they never relinquished.

The 6-foot-4 Batts led all scorers with 30 points.

Freshman Larry Bolden contributed 18 points to Ohio State's effort and the Buckeyes held off a second-half comeback try by Butler for a 77-63 victory in Indianapolis.

A six-foot guard from Cleveland, Bolden poured in 10 of his game high total in the first half as the Buckeyes built up a commanding 22-point lead.

Malone College topped Wisconsin-Parkside 69-56 in the first round of the Spring Arbor, Mich., Classic, behind the 18 points of Phil Marzick and 17 points of Mark Klein.

Now 5-3, Malone advances to the semifinals tonight.

In cold St. Cloud, Minn., Denny Dickensheetz sank a free throw with 39 seconds left to boost Capital University by St. John's 70-69 in overtime. Dickensheetz led Capital with 17 points in the first round of the Granite City Classic.

Ashland meets Edinboro tonight for the championship of the Ashland College Holiday Tournament, after the Eagles took a 71-67 first round triumph over Kutztown State, Pa. Ashland was led by Phil Higgins with 30 points.

Jerry Davis was named most valuable player of the Findlay Holiday Tournament after leading his team to a 72-67 victory over Heidelberg. The victory was worth first place in the competition.

Davis earned 25 points in a game that was tied 11 times in the first half. Larry Remmer had 21 points for Heidelberg.

The finals of the Muskingum Shrine Holiday Classic in New Concord will feature Muskingum against Wheeling, W. Va., tonight. The Muskies topped Franklin and Marshall 86-59 in the opener, and Wheeling finished off Urbana 99-88 in the second game.

Anderson Rejected Oakland A's Offer

CINCINNATI, Ohio (AP) — Cincinnati Reds Manager Sparky Anderson said Thursday he turned down an offer by Oakland A's owner Charles Finley because "I owe the Reds so much."

Anderson said Finley contacted him two days after the World Series ended.

"I remember the call because I thought it was a joke. I figured just two days after the Series it had to be one of the neighbors joking, but it was him," said Anderson in a telephone interview from his California home.

The offer came after A's Manager Dick Williams indicated he was leaving Oakland. Finley has since blocked Williams' signing with the New York Yankees while still under contract with the A's.

American League President Joe Cronin ruled in Finley's favor.

Anderson said he cut short Finley's delivers of terms because "it would be tempting.

"I told him I wasn't interested right away, even though he did flatter me when he told me I was the first man he offered the job to.

"He made me feel good, too, when he said 'I'm glad there's still someone with integrity in this game.'"

Anderson's devotion to the Reds stems from his promotion in 1970 to manager.

"I came from nothing and I was given a helluva club. I owe everything to the people who hired me. I wouldn't leave Cincinnati unless I was fired. I owe them that."

Anderson said he's had several other "round-about offers," including one from the California Angels "when they were having their troubles."

Rockets Top Colonels

By THE ASSOCIATED PRESS

Denver Coach Alex Hannum never tires of witnessing a dramatic, three-point basket inspire his lagging team and point it towards victory.

Especially the 30-foot bomb rookie Mike Green hit, igniting a scoring binge that carried the Rockets to a 105-100 victory over the Kentucky Colonels in the American Basketball Association Thursday night.

"I've seen a three-point basket lift up teams before," Hannum said about the basket Green sunk just as the buzzer sounded, ending the third period. "We've won two that way ourselves. You're struggling and then someone makes that basket and everyone gets a lift."

Green's three-pointer snapped a 76-76 deadlock and ignited a surge in the first 10 minutes of the final period in which Denver outscored the Colonels 19-3.

San Antonio whipped San Diego 104-76 in the night's other ABA game.

In the National Basketball Association, Milwaukee beat Philadelphia 129-107, Phoenix defeated Seattle 111-100, Kansas City-Omaha downed Cleveland 110-100 and Portland edged Golden State 118-117.

Use The Classifieds

Classifieds

Phone 474-3131

Per word for 1 insertion 10c
(Minimum charges $1.25)
Per word for 3 insertions 20c
(Minimum 10 words)
Per word for 6 insertions 27c
(Minimum 10 words)
Per word for 24 insertions 64c
(4 weeks)
Minimum 10 words)

ABOVE RATES BASED ON CONSECUTIVE DAYS

Classified word Ads will be accepted until 12 noon previous day for publication the following day. The publisher reserves the right to edit or reject any classified advertising copy.

Error in Advertising

should be reported immediately. The Circleville Herald will not be responsible for more than one incorrect insertion.

In Memoriam

In loving memory of "Mom" and Grandmother Sarha Reed Gilmore who passed away Dec. 28, 1967.

Six sad and lonely years have passed away Dear "Mom". Since our great sorrow fell. The shock that morning, we still remember well the depth of sorrow. We cannot tell of the loss of the one we loved so well.

You are always in our hearts and thoughts no matter where we go. Because we loved you so.

It broke our hearts to lose you. But you do not go alone, part of us went with you the day God called you home.

Sadly missed by
Grandchildren,
daughter and sons.

1. Card of Thanks

I wish to thank all that sent gifts, beautiful cards, the food, Bible and kind thoughts for the Christmas Holiday, The Friendship class of the Stoutsville Lutheran Church for the fruit, the 8th grade GAA class of the Circleville Junior High School, teacher Carolyn Roundhouse, Dr. and Mrs. Heine for getting me to church. All was greatly appreciated.

Florence L. Fee

2. Special Notice

BUYING and selling antiques, 163 West Franklin Street. 474-5995.

H AND HC B. Sales, 426 E. Union St., 474-6657. New and Used Citizen Band Radios, and accessories. Open 10:00 to 7:30 daily, Sunday 11:00 to 2:00. Now selling Johnson, Pearce Simpson, Courier and Midland. See us for business band.

MAGNETIC Signs. GUARANTEED. Fast Service. Circleville Vac - U Sign. 474-7456.

TREE trimming, roofing, chimney work and furnace cleaning. Free estimates, work guaranteed. Cary Blevins, 474-7863 anytime.

FURNACE Cleaning Service Repair & Installation. No job too big. No job too little. 25 years experience. 24 hour service. All work guaranteed. B & E Furnace and Air Conditioning Co., 400 Faye Ave., Circleville, Ohio. Phone 474-7863.

ALCOHOLICS Anonymous. 474-2017.

3. Lost and Found

LOST. Black cat, male. White markings on throat. Reward. 474-1198.

4. Business Service

BUILDING and Remodeling. All work guaranteed. Free estimates. 474-1060.

FIRE extinguishers. Sales and Service, all types. Mike Brown, 474-4395.

TIME to have your home improved and beautified by Carl D. Hemming. Call for Details, 474-5019.

KIRK'S Poodle Parlor Grooming, bath and excellent care. 983-2567.

BUTLER'S Truck and Equipment Company. Diesel, Gas and Hydraulic Repair. George H. Butler, Jr. 474-2062.

RADIATOR and Heater Repair. Remove and install. All parts and labor guaranteed. Downtown Sohio. 474-9043, 474-6513.

TRENCHING for electric, gas and water lines, also repairs. Scott Electric. 474-4781.

BUTLER Excavating Company. George H. Butler, Jr. 474-2062.

GENERAL Contractor. Carpentry—Plumbing—Electrical Work. Free estimates. Call 474-8327.

KITCHEN CABINETS
To compliment any decor
Fogal Sales
474-1020

Aluminum
Replacement Windows Installed
"Mr. Home Care"
R. W. Ankrom Co.
724 So. Court
474-7816

CARPET
Wallpaper
Wall-tex
ROBERT DUMM
FLOORCOVERING
FORMICA
CERAMIC
115 Wilson Ave.
474-5139

12. Mobile Homes

PRICE
MOBILE HOME CENTER
LOCATED ON RT. 23

Five miles North of Chillicothe & 10 miles South of Circleville. 1973 Close Out Sale. No gimmicks, No Free TV's, just the Lowest Prices Around.

4. Business Service

SEPTIC tank and sewer cleaning. Service anywhere anytime. Lincoln Isaac. Phone 474-7272 or 474-5972.

PLUMBING. No job too small. Neil Merriman, 474-6285.

EXPERT furniture and antique refinishing. Free estimates. 474-4638 or 474-7016.

PETS boarded day, week or month, clipping and grooming. Phone for appointment. 474-4383. Kellstadt Kennels.

TREE trimming, power stump cutting, removal, spraying, firewood and roof repair. Lincoln Isaac. Phone 474-7272 or 474-5972.

FOR the best in trash and rubbish hauling, Residential and Commercial, Call Scioto Haulers Inc. formerly Larry's Refuse Haulers. 474-6088.

DILTZ's Rubbish Hauling. 474-3645.

IKE'S
Septic Tank, Sewer & Drain Cleaning Service
Commercial-Residential
Call Jerry Wharf
474-4566

SEPTIC TANK & SEWER CLEANING SERVICE
Call Luther Isaac
474-7250

JOHN HEFFNER
AUCTIONEER
Farm — Residential
Commercial
Phone 983-3009
Ashville, Ohio

GARY DEAN ADVERTISING
Bookmatches
Trophies
Bumper Stickers
T-Shirts
474-1168

WILLIAM L. HOOVER
Carpet & Upholstery Cleaning
Commercial-Residential
Ashville 983-2388

SEE
DON THOMPSON
LINCOLN-MERCURY INC.
FOR A GOOD SELECTION OF
LATE MODEL USED CARS
We Service What We Sell
1350 N. Court Street

NEED GLASS?
Call a glass man
MAIN GLASS
DALE ANKROM, Owner
323 W. Main St.
474-8542

HANING'S INC.
Plumbing — Heating
Roofing — Sheet Metal
Pumps and Repair
Call Dale Conkle
158 W. Main St.
Phone 474-4651

CLOSED MONDAY DECEMBER 31
CELLAR LUMBER
474-6052
766 S. Pickaway St.

7. Help Wanted Gen.

ROUTE CARRIERS
NEEDED IMMEDIATELY
IN CIRCLEVILLE
BOYS OR GIRLS
Must Be 11 Years or Older
Call The Herald
474-3131 from 8 to 5

4. Business Service

EDGINGTON CEMENT CONTRACTORS. Sidewalk, patios, footings, floors. Commercial Residential. Evenings, 983-2885, 474-2278.

TERMITE Extermination. Pest control. Call Rick Spires, 474-2567 Licensed by State of Ohio.

7. Help Wanted Gen.

ENUMERATORS to canvass for Pickaway County Directory. Apply R. L. Polk Co., American Hotel, Room 2 or phone 474-1458, 474-5898. An Equal Opportunity Employer.

Communications workers — No experience necessary — Will train. Contact Navy Recruiting, 210 S. Court Street, Circleville. Tel. 474-1113

10. Cars for Sale

CORVETTE, '72 model, coupe, 454 CID, under 12,000 miles, factory air, p.s., p.b., 4 speed, power windows, tilt steering wheel, new GR-70 Firestone Radials, AM-FM, $5300. New car coming. Office 9-5, 474-6084, after 5 home 474-5570.

1967 CHEVY Corvair 110 automatic trans., radio, good heater. Gas Saver. $500.00. 474-8473.

1968 BONNEVILLE Brougham 4 door deluxe, p.b., p.s., a-c. Good condition. Original owner. Small engine, 2 bbl. cab. Call 474-8495.

71 VW BUS, good. 68 GMC van, excellent. 69 Ford Ranger and top, extra good. Ralph Roush, Winter Green Hills, 22 East. Private owner, 474-8145 evenings.

67 CHEVY Impala, turquoise with matching interior. Must see. Sacrifice. 983-2189. Must sell.

1969 VW Squareback station wagon. $1600. 474-8277.

1970 FORD stationwagon, 9 passenger, less than 45,000, good condition, $1,200.00. 474-5573.

GAS Saver! 1969 Ford, radials, tuned, one owner, clean. 474-4374.

10A. Motorcycles

WANTED old motorcycles and scooters, new and old parts for any models. Literature on any Harley, Cushman scooter and Whizzard motor bike. 983-2681.

10B. Trucks

74 CHEVROLET ¾ pick up, heavy duty, 4 wheel drive. Air-conditioned. $5200.00. 986-2352.

CARPETED and paneled 1966 Ford Econoline Super Van, 6 cyl. 474-6822.

1963 CHEVY pickup 283 engine, 3 speed, ¾ ton. $450.00. 474-8473.

1973 FORD, F 100 pickup truck. Contact Don Spurgeon, 474-8891, 10:00-5:00.

12. Mobile Homes

MOBILE home lots for sale. 1 mile from I-270 freeway in Columbus. 614-491-8662.

MOBILE or Modular Homes. Will take you directly to factory. Save Approx. $3,000. for information call 614-837-4514.

FOR rent. 2 bedroom trailer, gas heat. $75.00 month. 474-5064. In Tarlton.

1 BEDROOM mobile home, electrical heating, furnished. Newlyweds or single person preferred. $70 per month, weekly $20, No pets. Route 2, Amanda, 474-7185.

12A. Boats & Campers

YOUR camping dollar goes the farthest at Tagg Camper Sales, U.S. 23 South, Circleville. 474-6506.

13. Apts. for Rent

1 BEDROOM furnished, utilities paid. $125.00. Deposit required. Phone 474-5896.

1 EFFICIENCY apartment, completely furnished. Utilities furnished, downtown. 474-4669.

BRAND new deluxe one bedroom apartments including self cleaning oven, refrigerator disposal, carpeting, central air, laundry facilities nearby. Immediate occupancy. J. Boyd Stout Co. Call 474-1474 or 474-3914.

TOWN House Community. 2 bedrooms, kitchen appliances, disposal, carpeting, air conditioning. No lease required. Must furnish references. Deposit required. 474-6950.

THE Pines apartments in Ashville. Carpeted, kitchen appliances, disposal, full wall bookcase. Walk-in pantry, ample closets, and dry attic storage. Single floor with no one living above or below you. Extra sound-resistant construction. Call 983-4250.

13. Apts. for Rent

2 BEDROOM, carpet, air conditioning, stove, ref. $125.00. 474-1154 or 654-3372 collect.

NEW 2 bedroom deluxe apartments including self cleaning oven, refrigerator, disposal, dishwasher, carpeting. Bath and half, central air. Laundry facilities nearby. Available immediately. J. Boyd Stout, 474-1474 or 474-3914.

14. Houses for Rent

OR Sale: Modern 3 bedroom country home. Full basement, 2 car garage. Located 10 miles West of Circleville. Call 335-3087.

15. Sleeping Rooms

ROOMS and apartment by day or week. 474-9055.

TAKE advantage of Logan Elm Motel's low winter rate by the week for sleeping rooms. Call 474-7521.

SLEEPING room and bath. Private entrance with nice patio. 474-7451.

16. Misc. for Rent

SUITE of offices, 2nd floor. 210 S. Court St., opposite Court House. Formerly occupied by First Columbus Corporation. Call 474-2780.

OFFICE for rent. 211 S. Scioto Street. Call 474-4471.

18. Houses for Sale

ONE ACRE

3 bedroom ranch with basement on 1 acre lot in country. Kitchen and dining room combination includes range, refrigerator and dishwasher. Wall to wall carpet and drapes go with this house. Move right in. Priced at only $22,900.

JANE BARR, 474-4171
CHARLES RADCLIFFE, 474-4996
HOWARD WEAVER, 474-6536
D.E. McDONALD, 474-2262

EVANS
REALTY
121 E. Main St. — Circleville
JOHN A. EVANS Realtor
Office & Residence 474-4266

21. Real Estate

GEORGE C. Barnes, Realtor. 130 E. Main St. Office, 474-5275. Residence, 474-4982.

AT YOUR SERVICE:
Mrs. Jeanne Bach, 474-4134
Mrs. Leo Hedges, 474-3304
Jim Ford, 474-4581
Art Deal, 983-2687
Joseph Whitesed Jr. 474-2197
E. R. BENNETT
Realtor
127½ E. Main Street
Phone: 474-2197

W. D. HEISKELL & Son
Realtors
123 South Court St.
474-8848 (Office)
474-7144 (Residence)
Larry McFadden — 474-3995
Ruth McFadden — 474-3995
Charles Rose — 986-6584
Chas. H. Steinhauser
474-5075

Hatfield Realty
103 E. Main St.
Phone Office — 447-6294
Residence — 474-5719
or 474-6562
Dwight L. Grubb — 474-4941
Wayne Hatfield — 474-6902
Jerry Leist — 474-2673
Marjorie Spalding, Saleslady
474-5204

7. Help Wanted Gen.

URGENT
ROUTE CARRIER
NEEDED AT ONCE
IN NORTH SIDE
OF ASHVILLE
BOY OR GIRL
Must Be 11 Years or Older
Call The Herald
474-3131 from 8 to 5

18. Houses for Sale

New brick and frame ranch. 3 nice size bedrooms, large kitchen and family area. Fully carpeted, attached garage. 1 and one-third acres price reduced to $24,900.00.

Immediate possession, 1 acre and all electric home. 2 bedroom, utility room and huge enclosed porch. Will VA with no down payment. $19,900.00

In town ranch that shows to perfection. Nice lot in well established area. 3 bedroom, — carpeted living room and comfortable eat-in kitchen. $20,000.00.

Will sell or trade 568 Edgewood. 3 bedroom 2 baths, AM-FM intercom thruout. Full basement and attached 2 car garage. Lots of extras, including fireplace, range, disposal, partial bath in basement, carpet.

Eye-appealing older home close to uptown. All the living area you could hope for. 4 large bedrooms with huge closets. 2 baths, dining room, living room and den with fireplaces. Nice kitchen and enclosed back porch. Shown by appointment.

New on Fausnaugh School Rd. 3 bedroom, 2 baths, dining room and den. Efficient kitchen with nice work space. 1 acre 2 car garage. Immediate possession. Built by Raymond Brungs.

Donna Kelchner 474-4842
Mary Lou Brungs 474-5378
Vivian Garrett 474-7203

Sue E. Spires, Realtor
474-2567

21. Real Estate

Circleville Realty
WILLIAM BRESLER
Realtor
Office 474-3795
Residence 474-5722
David C. Betts, 474-4004
152 West Main Street

CURTIS W. HIX
R. E. BROKER AND AUCTIONEER
Sales Personnel
W. E. Clark — 474-4200
Office 228½ N. Court St.

When You Think of Selling —
We Are Moving More.
WACKER REALTY, INC.
BRANCH OFFICE
O. F. GUENTHER, MANAGER
MARY V. GUENTHER, ASSOCIATE
474-8641

SPEAKMAN REALTY
474-2898
Jane Speakman 474-2898
Pauline Wood 474-4437
Jerry Easter 474-5394
Fred Hoover 474-5461
John Heffner 983-3009
Clark Zwayer 474-6893

24. Misc. for Sale

SEASONED fireplace wood. 229 E. High Street, 474-4830.

DUNCAN Phyffe dining table and chairs. Roper electric stove. 474-2960 after 5:00.

30" GAS range, white, automatic oven with see through door. Like new. 983-3246.

POOL TABLES, Slate, Brunswick Dealer, U-Haul and save. Money talks, Edison Billiard & Cycle, 9 to 6 daily, Wed. & Fri. 9 to 9, Sun. 1 to 5. 2 miles west of Mt. Gilead on Rt. No. 95. 419-946-2956.

1973 Zig Zag Sewing Machines, used very little, sews like new. Built-in controls for buttonholes, overcasting, monograms & etc. (Inventory Clearance) Portable $32.50, Table Model $42.50 cash or terms available.
Phone 474-7635

SEWING MACHINE SERVICE, ALL MAKES, CLEAN, OIL & SET TENSION. $4.99 IN HOME. PARTS AVAILABLE.
ELECTRO-GRAND CO.
Phone 474-7635

Always a large selection of good used furniture.
Buy where your money goes further.
New and Used Furniture
FORD'S USED FURNITURE
155 W. Main
Phone 474-4581

24. Misc. for Sale

INSTALLER has excess rolls of Nylon and acrilan. $3.00 per yard installed. Terms available. 474-4940.

THIN aluminum sheets 23" x 35", used material. 20 cents a piece or 6 for $1.00. The Circleville Herald.

RUGS a sight? Company coming? Clean them right with Blue Lustre. Rent electric shampooer $1. G. C. Murphy Co.

SALLY'S in-laws coming. She didn't fluster-cleaned the carpets with Blue Lustre. Rent electric shampooer $1. Bingman's.

COAL for sale: Kentucky stoker and lump coal. Call us Hockman Grain and Feed, Madison Mills, 869-2758 or 437-7298.

OWN a Bassett bedroom suite for ½ price. Reg. $599.95. Now only $299.95. Knopf's, corner of Main and Scioto.

Kirby Vacuum Sweeper, used in A-1 condition. $35.00 cash or terms available. Trade-in considered.
Phone 474-7635

Myers Water Systems
Kochheiser Hardware
For Farm & Suburban Homes
116 W. Main St.

Circleville Mobile Homes
Division of Elsea, Inc.
Route 23
Dealers for
Detroiter
We Have Immediate Service For What We Sell

HOOVER SWEEPER SERVICE
We service all makes
MAC'S
113 E. Main

26. Wanted to Buy

USED trucks, any year, size or condition. TATCO, 582 E. Main, 474-4028.

32. Public Sale

PUBLIC AUCTION
January 1, 1974

New Year's Day — Beginning At 10:30 a.m.

Located 8 miles south of London; 4 miles south of St. Rt. 38 and Newport; 11 miles north of Mt. Sterling; 7-½ miles northwest of Int. 71 & St. Rt. 56 Interchange on the Yankeetown-Chenoweth Road. Auction signs will be posted.

5 TRACTORS & SELF PROPELLED COMBINE

Farmall 806 diesel tractor, fully equipped, tractor used less than 2400 hrs.; Farmall 706 diesel tractor, fully equipped used less than 1900 hrs.; Ford 2000 Industrial tractor w-industrial loader and 60 in. hydraulic bucket, tractor used 2200 hrs.; 1954 Farmall Super M w-power steering; 1953 Farmall Super M w-power steering; Gleaner C2 combine w-13 ft. grain head, 4 row 30 in. corn head, cab w-heater & fresh air, chopper and robot head.

8 ROW 30 IN. EQUIPMENT

Int. 8 row 30 in. planter w-double disc openers on seed and fertilizer; 2 Int. 8 row 30 in. cultivators.

FARM EQUIPMENT

Int. 6x16 steerable plow; Oliver 17-½ ft. fold-up disc w-20 in. blades; Int. No. 37 12-½ ft. disc; Int. No. 37 11 ft. disc; Glenco 17-½ ft. field cultivator w-harrogator; 20 ft. all steel land drag; Clay 800 gal. liquid spreader; J.D. 32 ft. elevator; Servis 7 ft. pull type industrial rotary mower; Continental 3 pt. post hole digger; 3 J.D. No. 953 wagon gears; 2 J&M gravity beds; 1 McCurdy gravity bed; 2 flat bed wagons w-Coby 6 ton gears; Woods 42 in. belly mtd. mower fits most small tractors; 7 ft. Int. Scraper blade; FH utility carrier; 12 ft. Brillion packer; FH grader blade; N.H. No. 511 spreader, 1 yr. old; N.H. No. 352 grinder, 6 months old.

FORAGE TOOLS & GRAIN EQUIPMENT

N.H. No. 469 haybine, 6 mo. old; N.H. No. 78 Super hayliner wire tie PTO baler; rotary corn screen; Tox-O-Wick 56 ft. 6 in. PTO auger.

67-BEEF CATTLE-67

32 Hereford-Angus cows, 4 to 7 years old to start calving in January and bred to Charolais bull; 33 good quality Hereford-Charolais and Angus-Charolais feeder calves weighing 350 to 650 lbs; 2 Charolais bulls, 2 yrs. old.
NOTE: Good loading facilities available.

LIVESTOCK EQUIPMENT

10 ton wagon w-14 ft. Midwest bed w-stock rack & hoist; 550 gal. water wagon; 6x6 3 pt. carrier for moving livestock; 2-100 bu. steer stuffers, like new; 8 Smidley 20 hole feeders; 5 Smidley 12 hole feeders; 1 Smidley 10 hole half feeder; 7 Smidley 8 hole feeders; 3 Smidley 4 hole feeders; 8 Columbus Car winter fountains; 3 Pax winter fountains; 2 bottle gas stock tank heaters; Electro-Magic Model 1100 steam cleaner; 3 16 ft. grain bunks; 13 12x16 sleeper boxes; 2 stock tanks; double farrowing house w-front; 4 single farrowing houses; Thuma 12 hole feeder; Pax creep feeder; 5 Ritchie automatic hog waters; slatted floor 18x12 insulated hog finishing building w-18x12 slatted floor feeding platform; 13 wooden farrowing crates; 2 stanchion locks for cattle chute; 1 lot of hog hurdles; 1 lot of feeder platforms; 1 lot of gates and other misc. livestock equipment,

TRUCKS: 1967 Int. 1600 2 ton truck w-16 ft. Midwest fold-down bed and hoist, truck in excellent condition; 1971 Ford XLT 250 camper special w-42,000 miles, Sportsliner pick-up top; 1956 GMC 2 ton truck w-gravity bed and fertilizer auger; 1956 Ford 1-½ ton truck w-cab and chassis.

FEED & MISCELLANEOUS

2500 bales mixed hay, wire tied; 500 bales straw, wire tied; M. W. 10 H.P. lawn tractor w-42 in. mower; Floor stand drill press; 1 H.P. air compressor; Electro-Magic 190,000 BTU space heater; 1 set 15.5-38 hub duals for 706 or 806 tractor; heat housers for all above tractors; 3 bu. 12 volt grass seeder; 2 wheel trailer; trailer frame w-tandem axle w-750 tires and many other items too numerous to mention.

NOTE: All of the above chattel property is owned by Mr. and Mrs. Beauman and is in excellent condition and has had the best of care.

TERMS: CASH LUNCH SERVED

Mr. & Mrs. Jerry Beauman,

OWNERS — 614-852-1076
Sale conducted by ROGER E. WILSON
107 S. Main St., London, Ohio
Phone: 852-1181 or 852-0323
AUCTIONEERS: Roger E. Wilson — Robert Riley — Donald Bradley

Ohio Teams In Action

By THE ASSOCIATED PRESS

Senior Lloyd Batts and freshman Jim Webb sparked Cincinnati to a second-half rally and a 71-65 victory over St. Bonaventure in the opening round of the Quaker City Tournament Thursday night.

St. Bonaventure took a 35-28 advantage into the locker room at halftime. But Batts, aided by 5-foot-11 Dan Murphy quickly gave the Bearcats a 55-52 lead they never relinquished.

The 6-foot-4 Batts led all scorers with 30 points.

Freshman Larry Bolden contributed 18 points to Ohio State's effort and the Buckeyes held off a second-half comeback try by Butler for a 77-63 victory in Indianapolis.

A six-foot guard from Cleveland, Bolden poured in 10 of his game high total in the first half as the Buckeyes built up a commanding 22-point lead.

Malone College topped Wisconsin-Parkside 69-56 in the first round of the Spring Arbor, Mich., Classic, behind the 18 points of Phil Marzick and 17 points of Mark Klein.

Now 5-3, Malone advances to the semifinals tonight.

In cold St. Cloud, Minn., Denny Dickensheetz sank a free throw with 39 seconds left to boost Capital University by St. John's 70-69 in overtime. Dickensheetz led Capital with 17 points in the first round of the Granite City Classic.

Ashland meets Edinboro tonight for the championship of the Ashland College Holiday Tournament, after the Eagles took a 71-67 first round triumph over Kutztown State, Pa. Ashland was led by Phil Higgins with 30 points.

Jerry Davis was named most valuable player of the Findlay Holiday Tournament after leading his team to a 72-67 victory over Heidelberg. The victory was worth first place in the competition.

Davis earned 25 points in a game that was tied 11 times in the first half. Larry Remmer had 21 points for Heidelberg.

The finals of the Muskingum Shrine Holiday Classic in New Concord will feature Muskingum against Wheeling, W. Va., tonight. The Muskies topped Franklin and Marshall 86-59 in the opener, and Wheeling finished off Urbana 99-88 in the second game.

Anderson Rejected Oakland A's Offer

CINCINNATI, Ohio (AP) — Cincinnati Reds Manager Sparky Anderson said Thursday he turned down an offer by Oakland A's owner Charles Finley because "I owe the Reds so much."

Anderson said Finley contacted him two days after the World Series ended.

"I remember the call because I thought it was a joke. I figured just two days after the Series it had to be one of the neighbors joking, but it was him," said Anderson in a telephone interview from his California home.

The offer came after A's Manager Dick Williams indicated he was leaving Oakland. Finley has since blocked Williams' signing with the New York Yankees while still under contract with the A's.

American League President Joe Cronin ruled in Finley's favor.

Anderson said he cut short Finley's delivers of terms because "it would be tempting.

"I told him I wasn't interested right away, even though he did flatter me when he told me I was the first man he offered the job to.

"He made me feel good, too, when he said 'I'm glad there's still someone with integrity in this game.'"

Anderson's devotion to the Reds stems from his promotion in 1970 to manager.

"I came from nothing and I was given a helluva club. I owe everything to the people who hired me. I wouldn't leave Cincinnati unless I was fired. I owe them that."

Anderson said he's had several other "round-about offers," including one from the California Angels "when they were having their troubles."

Rockets Top Colonels

By THE ASSOCIATED PRESS

Denver Coach Alex Hannum never tires of witnessing a dramatic, three-point basket inspire his lagging team and point it towards victory.

Especially the 30-foot bomb rookie Mike Green hit, igniting a scoring binge that carried the Rockets to a 105-100 victory over the Kentucky Colonels in the American Basketball Association Thursday night.

"I've seen a three-point basket lift up teams before," Hannum said about the basket Green sunk just as the buzzer sounded, ending the third period. "We've won two that way ourselves. You're struggling and then someone makes that basket and everyone gets a lift."

Green's three-pointer snapped a 76-76 deadlock and ignited a surge in the first 10 minutes of the final period in which Denver outscored the Colonels 19-3.

San Antonio whipped San Diego 104-76 in the night's other ABA game.

In the National Basketball Association, Milwaukee beat Philadelphia 129-107, Phoenix defeated Seattle 111-100, Kansas City-Omaha downed Cleveland 110-100 and Portland edged Golden State 118-117.

Use The Classifieds

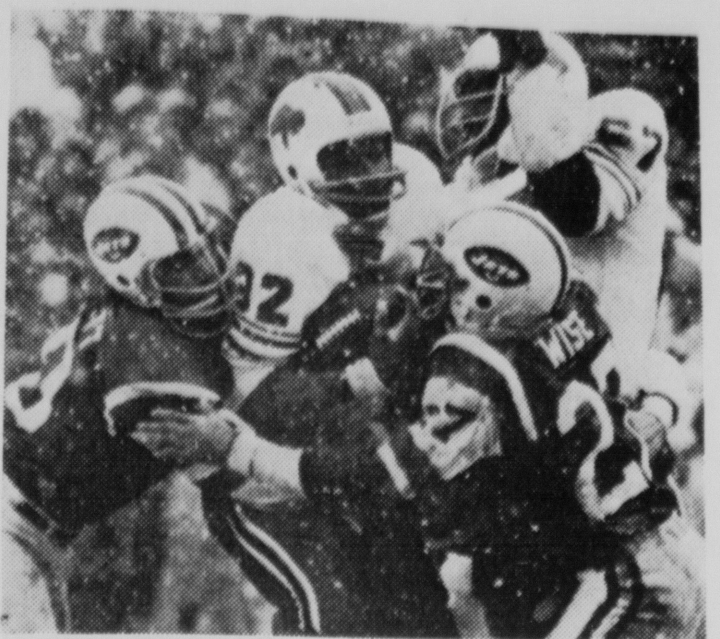

THEY STOPPED HIM ONCE IN A WHILE— Buffalo Bills O.J. Simpson (32)is stopped by New York Jets Phil Wise (27) and John Elliott in New York during the last game of the season. Simpson carried the ball 200-yards in the game to set a new single-season NFL rushing record of 2,003 yards.

Your Horoscope

By FRANCIS DRAKE

FOR SATURDAY

ARIES (Mar. 21 to Apr. 20): Give of your know-how and experience and express your opinions if asked but, in the doing, avoid being critical or patronizing. Emphasize the positive!

TAURUS (Apr. 21 to May 21): You may have a tendency toward lethargy, but don't yield to it. The best intentions in the world will produce nothing if not followed up by constructive effort.

GEMINI (May 22 to June 21): You may run into some complicated situations. Analyze carefully; discriminate between fact and rumor. Don't reject a proffered idea before you have fully understood it, however.

CANCER (June 22 to July 23): Excessive spending could prove disastrous now. Don't speculate or indulge in extravagant whims, and watch the budget even when making minor purchases.

LEO (July 24 to Aug. 23): Teamwork will be your key to accomplishment during the next 48 hours. Even if you have to call people at a distance to help further your aims, don't hesitate.

VIRGO (Aug. 24 to Sept. 23): Be cautious now—ready for an unexpected barrier, a sharp curve, one way or another. Thus you can prevent errors, keep to your path in spite of little stellar backing.

LIBRA (Sept. 24 to Oct. 23): Neither expect nor demand too much and you will be surprised at your allover returns. Avoid putting aside "musts" for nonessentials.

SCORPIO (Oct. 24 to Nov. 22): The give-and-take spirit must prevail now or you will discover that you have plenty of opposition—much of it needless. Tact!

SAGITTARIUS (Nov. 23 to Dec. 21): Even though some outside interests may seem more stimulating, stick to obligations, the fundamentals on which to build a better future. Be realistic.

CAPRICORN (Dec. 22 to Jan. 20): A day when a bit of chance-taking could pay off—but ONLY if you have given it considerable thought beforehand. Don't go off the deep end—blindly.

AQUARIUS (Jan. 21 to Feb. 19): Not everyone will see things as you do, but be tolerant of divergent opinions—and LISTEN to all! You COULD gain new insight into a hitherto insoluble problem.

PISCES (Feb. 20 to Mar. 20): Poise and perseverance needed. As with those born under several other Signs, you also could encounter unexpected, and unusual, situations.

YOU BORN TODAY are endowed with a fine intellect, a delightful personality and great versatility. You have less faith in yourself than you should under the circumstances. Usually, your trouble stems from the fact that you tend to live within yourself, to brood and denigrate your capabilities. Bolstering your self-confidence may be practically a lifetime job for you but keep at it since, once having achieved this faith, there is nothing to stand in the way of your accomplishment. Your talents are many and you could succeed in the fields of literature, science, the law, statesmanship or diplomacy. Develop your appreciation of the arts, if only as a hobby, as an outlet for your deep emotions. Birthdate of: Andrew Johnson, 17th Pres., U.S.A.; William E. Gladstone, British statesman.

Crossword

by THOMAS JOSEPH

ACROSS

1. Pain
5. Ancient Jordanian town
10. Plunder
11. Hale
13. Price paid
14. Shandy's creator
15. — mitzvah
16. Fish in Persian myths
17. Seraglio chamber
18. Find
20. Know (Brit. dial.)
21. Crime-solving aid
22. Transport
23. Encrusted
25. Splenetic
26. French priest
27. Stock exchange membership
28. River (Sp.)
29. — it! (2 wds.)
31. Porker
32. Large wine cask
33. Word after waste or want
35. Bird dog
37. On earth
38. "Sawed logs"
39. Alleviate
40. Corundum
41. Particular

DOWN

1. Part of U.A.R.
2. Venetian feature
3. Sink pretty low (3 wds.)
4. Netherlands commune
5. Sword-shaped
6. Shaping machine
7. Devoured
8. Censure (4 wds.)
9. Distribute (2 wds.)
12. The tidy way
16. Tennyson poem
19. Hills of Shropshire, Eng.
22. Large amount
23. Fondle
24. Texas city
25. Adolescent
27. Substantial
29. Guide
30. Of the Vikings
34. Abound
36. Three, in Taranto
37. Hawaiian game

NANA RESIST
EDOM EVINCE
GETA DARKEN
ELI WAD END
VANDINE ETE
TENT APER
CHAD GRID
SHED PEEN
POH MANAGER
ARA ORE WEE
CABANA LIRA
ELIDED OTIC
DETETE WHET

12-28

Yesterday's Answer

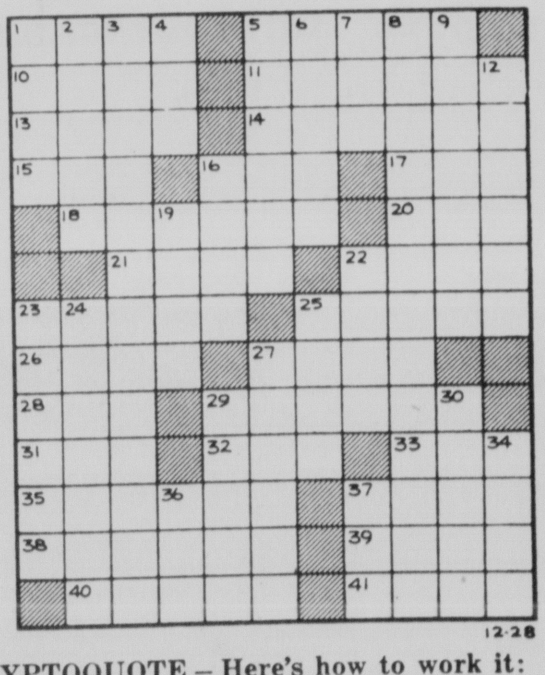

DAILY CRYPTOQUOTE – Here's how to work it:

A X Y D L B A A X R
is L O N G F E L L O W

One letter simply stands for another. In this sample A is used for the three L's, X for the two O's, etc. Single letters, apostrophes, the length and formation of the words are all hints. Each day the code letters are different.

CRYPTOQUOTES

Q Z V G C G Y J R R M Y S R N E V B E S Y J N C Y X E R N A Y J C A M Y S Y X K A E X Z H Z Q A Z E Q X Y I A G T S Z I Y Q Z.–Q J R R Z V V V K M Z R

Yesterday's Cryptoquote: SNOW IS BEAUTIFUL WHEN YOU ARE WATCHING THE OTHER FELLOW SHOVEL IT.–ANON

(© 1973 King Features Syndicate, Inc.)

Television Schedule

FRIDAY

4:00
(4) Phil Donahue
(6) Speedracer
(10) Movie
(34) Sesame Street

4:30
(4) Jeapardy
(6) I Love Lucy

5:00
(4) Merv Griffin
(6) Mission Impossible
(34) Mister Rogers

5:30
(34) Electric Co.

6:00
(4) DeMoss Report
(6) Action News
(10) Eyewitness 90
(34) French Chef

6:30
(4) NBC News
(6) ABC News
(10) CBS News
(34) Performance

7:00
(4) Beat the Clock
(6) Truth or Consequences
(10) News
(34) Yoga

7:30
(4) Hollywood Squares
(6) To Tell The Truth
(10) New Treasure Hunt
(34) Afromation

8:00
(4) Sanford and Son
(6) Brady Bunch
(10) Peach Bowl
(34) Washington

8:30
(4) Girl With Extra
(6) Ozzie's Girls
(34) Wall Street

9:00
(4) Needles and Pins
(6) Room 222
(34) Masterpiece

9:30
(4) Brian Keith
(6) Adam's Rib

10:00
(4) NBC Presents
(6) Love, American Style
(34) Washington

10:30
(34) Vince Lombardi

11:00
(4) DeMoss Report
(6) Action News
(10) Eyewitness Final

11:30
(4) Rose Bowl Bound
(6) Goodnight America
(10) Movie

11:40
(4) Johnny Carson

1:00
(4) Midnight Special
(6) Kirshner's Rock Concert

1:15
(10) Movie

FRIDAY MOVIES

4:00 (10) "The Perils of Pauline"
11:30 (10) "Journey To the Center of Time"
1:15 (10) "The Human Monster"

SATURDAY

12:00
(4) Jetsons
(6) Bowling
(10) Everything's Archie

12:30
(4) Go
(10) Fat Albert

1:00
(4) Dick Van Dyke
(6) American Bandstand
(10) Sun Bowl

1:30
(4) Man From UNCLE

2:00
(6) Movie

2:30
(4) Movie

4:00
(6) Astro Bluebonnet Bowl
(10) East-West Shrine Game

5:00
(4) America

6:00
(4) News

6:30
(4) NBC News

7:00
(4) Lawrence Welk
(6) Hee Haw
(10) Lassie

7:30
(10) Animal World

8:00
(4) Movie
(6) Partridge Family
(10) All In The Family

8:30
(6) Gator Bowl
(10) Mash

9:00
(10) Mary Tyler Moore

9:30
(10) Bob Newhart

10:00
(10) Carol Burnett

11:00
(4) News
(10) News

11:30
(4) Rose Bowl
(6) ABC News
(10) Movie

11:40
(4) Movie

11:45
(6) Movie

SATURDAY MOVIES

2:00 (6) "Cry For Happy"
2:30 (4) "The Spiral Road"
8:00 (4) "Sweet Charity"
11:30 (10) "Down to the Sea In Ships"
11:40 (4) "Houdini"
11:45 (6) "Jungle Captive"

Views On Television

LOS ANGELES (AP) — CBS Reports tonight examines what has been called an American aristrocracy: the Rockefellers.

The two-hour program is a critical and in-depth study of the grandchildren of John D. Rockefeller. Although you will not come away knowing this rich and powerful family, you will certainly know more about them.

As correspondent Walter Cronkite points out, the elder Rockefeller, founder of Standard Oil, was regarded as a cold and ruthless robber baron. "He was forever trying to cultivate an image," Cronkite says. "The more he did so, the greater the public suspicion. The Rockefeller family has been preoccupied with appearances and image ever since. Suspicion still lingers."

"The Rockefellers," shown tonight in place of the CBS Friday Night Movies, examines mainly that image. It is consciously limited to viewing the extension of their wealth and power. But there are a few illuminating glimpses behind the facade of the Rockefellers, a very private public family.

Cronkite gives an objective and balanced report. He is critical and probing, but if, as he says, "suspicion still lingers," it does not taint his fairness. If I were to fault the program at all, it is that occasionally the Rockefeller brothers are allowed to rationalize away tough questions without followup.

The Rockefellers examined in this report are:

—Nelson A. Rockefeller, 65, the most visible of the family, until last week governor of New York, and said to be still thinking very much about the Republican nomination for president.

—David Rockefeller, 58, reputedly the most powerful of the Rockefellers, chairman of the Chase Manhattan Bank and a man with numerous international connections.

—Abby Rockefeller Mauze, 70, the only daughter and the most publicity-shy member of the family.

—John D. Rockefeller III, 67, who directs his energies toward philanthrophy. The family has given away more than $1 billion.

—Laurance Rockefeller, 63, who is engaged in conservation and the building of fabulous resort hotels in such places as Hawaii and the Virgin Islands.

—The late Winthrop Rockefeller, former governor of Arkansas, called the maverick of the family, who died at the age of 60 on Feb. 22.

Read The Classifieds

HUBERT

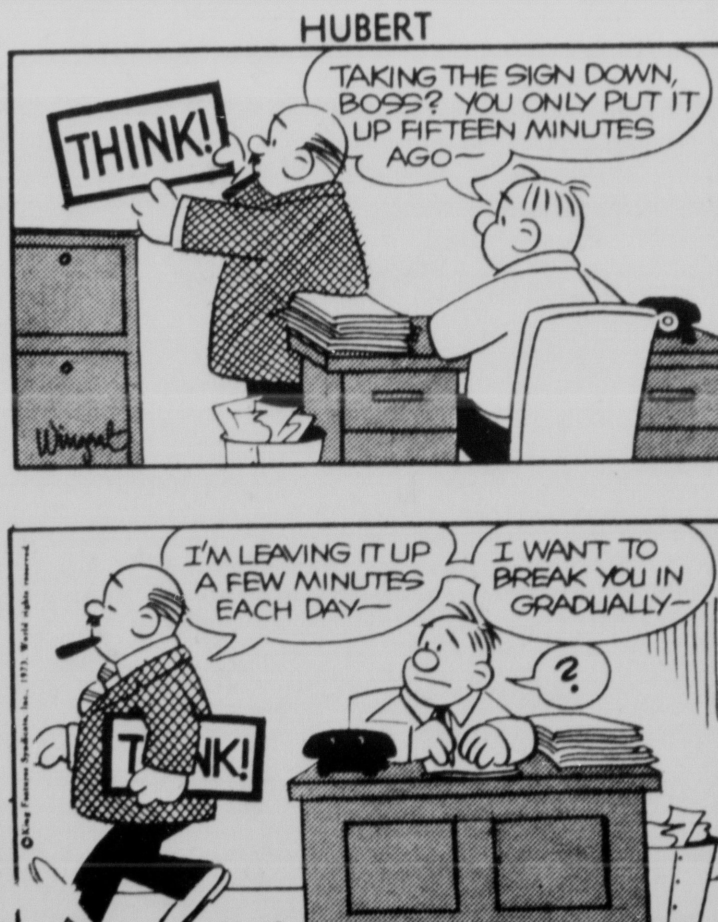

Tiger

by Bud Blake

Flash Gordon

by Dan Barry

The Genius

by Oldden

Blondie

by Chic Young

Muggs and Skeeter

by Wally Bishop

Donald Duck

by Walt Disney

Beetle Bailey

by Mort Walker

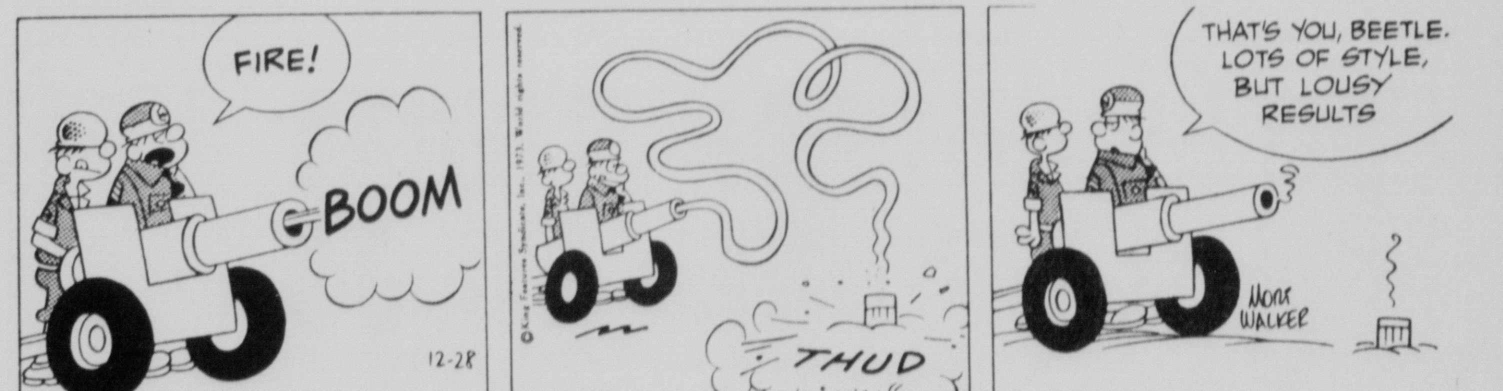

The Heart of Juliet Jones

by Stan Drake

Mr. Abernathy

by Jones & Ridgeway

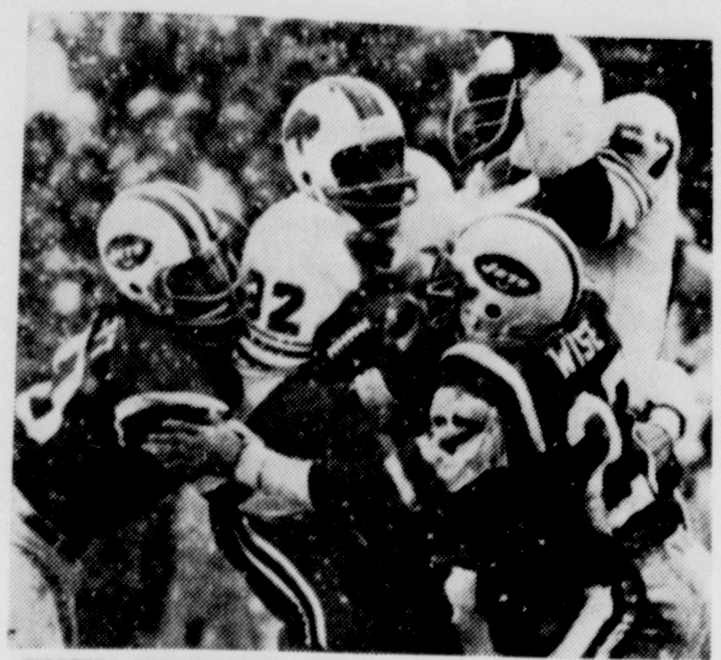

THEY STOPPED HIM ONCE IN A WHILE—Buffalo Bills O.J. Simpson (32) is stopped by New York Jets Phil Wise (27) and John Elliott in New York during the last game of the season. Simpson carried the ball 200-yards in the game to set a new single-season NFL rushing record of 2,003 yards.

Your Horoscope

By FRANCIS DRAKE

FOR SATURDAY

ARIES (Mar. 21 to Apr. 20): Give of your know-how and experience and express your opinions if asked but, in the doing, avoid being critical or patronizing. Emphasize the positive!

TAURUS (Apr. 21 to May 21): You may have a tendency toward lethargy, but don't yield to it. The best intentions in the world will produce nothing if not followed up by constructive effort.

GEMINI (May 22 to June 21): You may run into some complicated situations. Analyze carefully; discriminate between fact and rumor. Don't reject a proffered idea before you have fully understood it, however.

CANCER (June 22 to July 23): Excessive spending could prove disastrous now. Don't speculate or indulge in extravagant whims, and watch the budget even when making minor purchases.

LEO (July 24 to Aug. 23): Teamwork will be your key to accomplishment during the next 48 hours. Even if you have to call people at a distance to help further your aims, don't hesitate.

VIRGO (Aug. 24 to Sept. 23): Be cautious now—ready for an unexpected barrier, a sharp curve, one way or another. Thus you can prevent errors, keep to your path in spite of little stellar backing.

LIBRA (Sept. 24 to Oct. 23): Neither expect nor demand too much and you will be surprised at your allover returns. Avoid putting aside "musts" for nonessentials.

SCORPIO (Oct. 24 to Nov. 22): The give-and-take spirit must prevail now or you will discover that you have plenty of opposition—much of it needless. Tact!

SAGITTARIUS (Nov. 23 to Dec. 21): Even though some outside interests may seem more stimulating, stick to obligations, the fundamentals on which to build a better future. Be realistic.

CAPRICORN (Dec. 22 to Jan. 20): A day when a bit of chance-taking could pay off—but ONLY if you have given it considerable thought beforehand. Don't go off the deep end—blindly.

AQUARIUS (Jan. 21 to Feb. 19): Not everyone will see things as you do, but be tolerant of divergent opinions—and LISTEN to all! You COULD gain new insight into a hitherto insoluble problem.

PISCES (Feb. 20 to Mar. 20): Poise and perseverance needed. As with those born under several other Signs, you also could encounter unexpected, and unusual, situations.

YOU BORN TODAY are endowed with a fine intellect, a delightful personality and great versatility. You have less faith in yourself than you should under the circumstances. Usually, your trouble stems from the fact that you tend to live within yourself, to brood and denigrate your capabilities. Bolstering your self-confidence may be practically a lifetime job for you but keep at it since, once having achieved this faith, there is nothing to stand in the way of your accomplishment. Your talents are many and you could succeed in the fields of literature, science, the law, statesmanship or diplomacy. Develop your appreciation of the arts, if only as a hobby, as an outlet for your deep emotions. Birthdate of: Andrew Johnson, 17th Pres., U.S.A.; William E. Gladstone, British statesman.

Crossword

by THOMAS JOSEPH

ACROSS

1. Pain
5. Ancient Jordanian town
10. Plunder
11. Hale
13. Price paid
14. Shandy's creator
15. — mitzvah
16. Fish in Persian myths
17. Seraglio chamber
18. Find
20. Know (Brit. dial.)
21. Crime-solving aid
22. Transport
23. Encrusted
25. Splenetic
26. French priest
27. Stock exchange membership
28. River (Sp.)
29. — it! (2 wds.)
31. Porker
32. Large wine cask
33. Word after waste or want
35. Bird dog
37. On earth
38. "Sawed logs"
39. Alleviate
40. Corundum
41. Particular

DOWN

1. Part of U.A.R.
2. Venetian feature
3. Sink pretty low (3 wds.)
4. Netherlands commune
5. Sword-shaped
6. Shaping machine
7. Devoured
8. Censure (4 wds.)
9. Distribute (2 wds.)
12. The tidy way
16. Tennyson poem
19. Hills of Shropshire, Eng.
22. Large amount
23. Fondle
24. Texas city
25. Adolescent
27. Substantial
29. Guide
30. Of the Vikings
34. Abound
36. Three, in Taranto
37. Hawaiian game

N	A	N	A		R	E	S	I	S	T
E	D	O	M		E	V	I	N	C	E
G	E	T	A		D	A	R	K	E	N
E	L	I		W	A	D		E	N	D
V	A	N	D	I	N	E		E	T	E
		T	E	N	T		A	P	E	R
	C	H	A	D		G	R	I	D	
S	H	E	D		P	E	E	N		
P	O	H		M	A	N	A	G	E	R
A	R	A		O	R	E		W	E	E
C	A	B	A	N	A		L	I	R	A
E	L	I	D	E	D		O	T	I	C
D	E	T	E	T	E		W	H	E	T

12-28

Yesterday's Answer

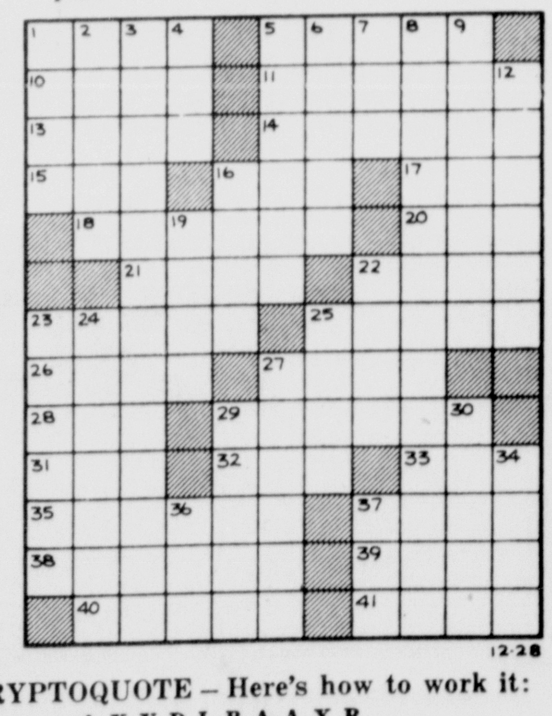

12-28

DAILY CRYPTOQUOTE – Here's how to work it:

A X Y D L B A A X R
is L O N G F E L L O W

One letter simply stands for another. In this sample A is used for the three L's, X for the two O's, etc. Single letters, apostrophes, the length and formation of the words are all hints. Each day the code letters are different.

CRYPTOQUOTES

Q Z V G C G Y J R R M Y S R N E V B E S Y J N C Y X E R N A Y J C A M Y S Y X K A E X Z H Z Q A Z E Q X Y I A G T S Z I Y Q Z . – Q J R R Z V V V K M Z R

Yesterday's Cryptoquote: SNOW IS BEAUTIFUL WHEN YOU ARE WATCHING THE OTHER FELLOW SHOVEL IT.–ANON

(© 1973 King Features Syndicate, Inc.)

Television Schedule

FRIDAY

4:00
- (4) Phil Donahue
- (6) Speedracer
- (10) Movie
- (34) Sesame Street

4:30
- (4) Jeapardy
- (6) I Love Lucy

5:00
- (4) Merv Griffin
- (6) Mission Impossible
- (34) Mister Rogers

5:30
- (34) Electric Co.

6:00
- (4) DeMoss Report
- (6) Action News
- (10) Eyewitness 90
- (34) French Chef

6:30
- (4) NBC News
- (6) ABC News
- (10) CBS News
- (34) Performance

7:00
- (4) Beat the Clock
- (6) Truth or Consequences
- (10) News
- (34) Yoga

7:30
- (4) Hollywood Squares
- (6) To Tell The Truth
- (10) New Treasure Hunt
- (34) Afromation

8:00
- (4) Sanford and Son
- (6) Brady Bunch
- (10) Peach Bowl
- (34) Washington

8:30
- (4) Girl With Extra
- (6) Ozzie's Girls
- (34) Wall Street

9:00
- (4) Needles and Pins
- (6) Room 222
- (34) Masterpiece

9:30
- (4) Brian Keith
- (6) Adam's Rib

10:00
- (4) NBC Presents
- (6) Love, American Style
- (34) Washington

10:30
- (34) Vince Lombardi

11:00
- (4) DeMoss Report
- (6) Action News
- (10) Eyewitness Final

11:30
- (4) Rose Bowl Bound
- (6) Goodnight America
- (10) Movie

11:40
- (4) Johnny Carson

1:00
- (4) Midnight Special
- (6) Kirshner's Rock Concert

1:15
- (10) Movie

FRIDAY MOVIES

4:00 (10) "The Perils of Pauline"
11:30 (10) "Journey To the Center of Time"
1:15 (10) "The Human Monster"

SATURDAY

12:00
- (4) Jetsons
- (6) Bowling
- (10) Everything's Archie

12:30
- (4) Go
- (10) Fat Albert

1:00
- (4) Dick Van Dyke
- (6) American Bandstand
- (10) Sun Bowl

1:30
- (4) Man From UNCLE

2:00
- (6) Movie

2:30
- (4) Movie

4:00
- (6) Astro Bluebonnet Bowl
- (10) East-West Shrine Game

5:00
- (4) America

6:00
- (4) News

6:30
- (4) NBC News

7:00
- (4) Lawrence Welk
- (6) Hee Haw
- (10) Lassie

7:30
- (10) Animal World

8:00
- (4) Movie
- (6) Partridge Family
- (10) All In The Family

8:30
- (6) Gator Bowl
- (10) Mash

9:00
- (10) Mary Tyler Moore

9:30
- (10) Bob Newhart

10:00
- (10) Carol Burnett

11:00
- (4) News
- (10) News

11:30
- (4) Rose Bowl
- (6) ABC News
- (10) Movie

11:40
- (4) Movie

11:45
- (6) Movie

SATURDAY MOVIES

2:00 (6) "Cry For Happy"
2:30 (4) "The Spiral Road"
8:00 (4) "Sweet Charity"
11:30 (10) "Down to the Sea In Ships"
11:40 (4) "Houdini"
11:45 (6) "Jungle Captive"

Views On Television

LOS ANGELES (AP) — CBS Reports tonight examines what has been called an American aristrocracy: the Rockefellers.

The two-hour program is a critical and in-depth study of the grandchildren of John D. Rockefeller. Although you will not come away knowing this rich and powerful family, you will certainly know more about them.

As correspondent Walter Cronkite points out, the elder Rockefeller, founder of Standard Oil, was regarded as a cold and ruthless robber baron. "He was forever trying to cultivate an image," Cronkite says. "The more he did so, the greater the public suspicion. The Rockefeller family has been preoccupied with appearances and image ever since. Suspicion still lingers."

"The Rockefellers," shown tonight in place of the CBS Friday Night Movies, examines mainly that image. It is consciously limited to viewing the extension of their wealth and power. But there are a few illuminating glimpses behind the facade of the Rockefellers, a very private public family.

Cronkite gives an objective and balanced report. He is critical and probing, but if, as he says, "suspicion still lingers," it does not taint his fairness. If I were to fault the program at all, it is that occasionally the Rockefeller brothers are allowed to rationalize away tough questions without followup.

The Rockefellers examined in this report are:

—Nelson A. Rockefeller, 65, the most visible of the family, until last week governor of New York, and said to be still thinking very much about the Republican nomination for president.

—David Rockefeller, 58, reputedly the most powerful of the Rockefellers, chairman of the Chase Manhattan Bank and a man with numerous international connections.

—Abby Rockefeller Mauze, 70, the only daughter and the most publicity-shy member of the family.

—John D. Rockefeller III, 67, who directs his energies toward philanthrophy. The family has given away more than $1 billion.

—Laurance Rockefeller, 63, who is engaged in conservation and the building of fabulous resort hotels in such places as Hawaii and the Virgin Islands.

—The late Winthrop Rockefeller, former governor of Arkansas, called the maverick of the family, who died at the age of 60 on Feb. 22.

Read The Classifieds

HUBERT

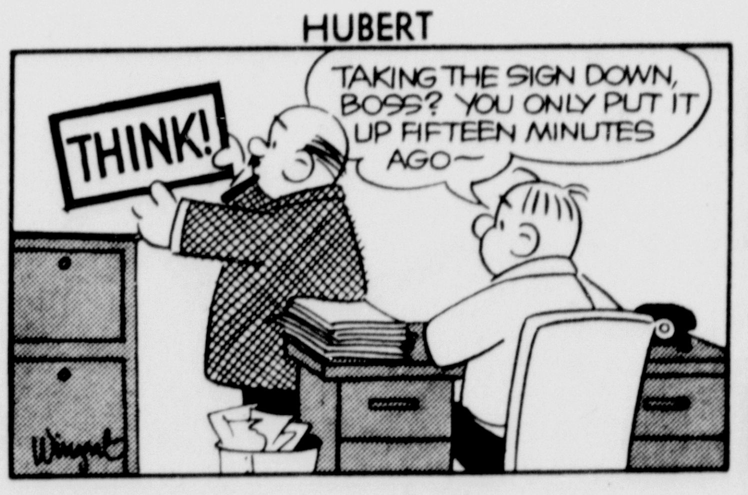

Tiger **by Bud Blake**

Flash Gordon **by Dan Barry**

The Genius **by Oldden**

Blondie **by Chic Young**

Muggs and Skeeter **by Wally Bishop**

Donald Duck **by Walt Disney**

Beetle Bailey **by Mort Walker**

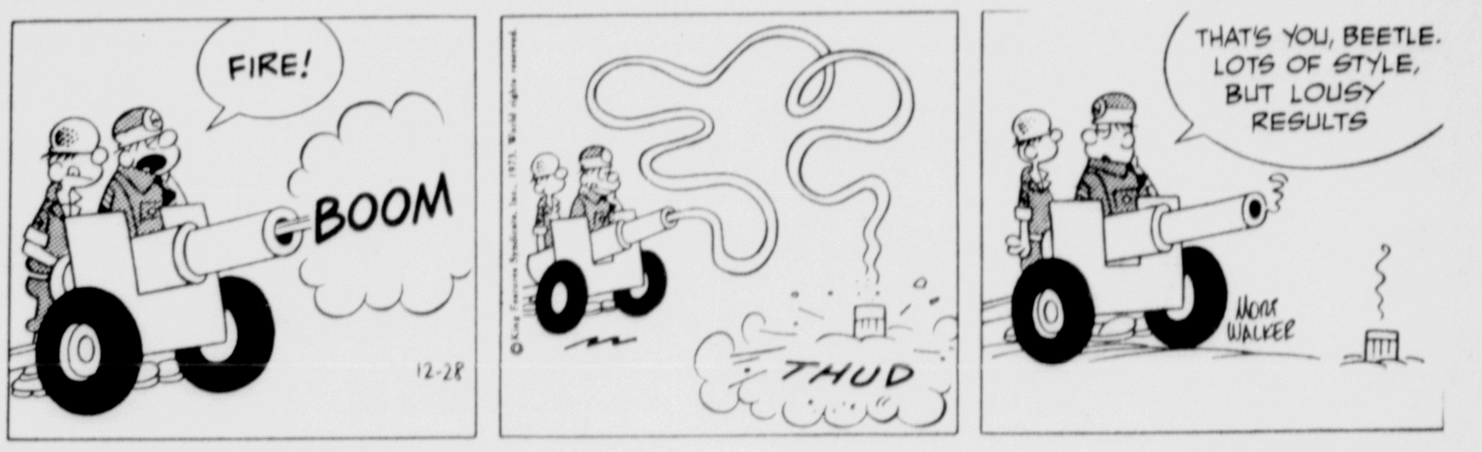

The Heart of Juliet Jones **by Stan Drake**

Mr. Abernathy **by Jones & Ridgeway**

BIG CHECK—Dave Gillespie presents a $500 check to the Rev. Don Makarius, chairman of the Committee on Common Aging. The money will be used by the Senior Citizen's Club here in Circleville.

Kiwanis Club Gives Senior Citizens $500

The Circleville Kiwanis Club held its meeting at Pickaway Arms Wednesday evening with president Fred Bower in charge.

A $500 check was presented to the Rev. Don Makarius, chairman of Common Aging, to help expenses in running the Senior Citizen Center here in Circleville.

The club donated the trophies to the Circleville Invitational Wrestling Meet Saturday and presented $50 to two needy families to help purchase clothing, toys and other Christmas gifts. Christmas baskets were delivered to a number of needy families by the club.

The Kiwanis club received a letter of appreciation from John Reid, administrator at Berger Hospital, for the club's work in painting room 110 at the hospital. Members participating were Mike Wilson, Ray Cundiff, Waldo Martin, Paul White and Doyle Painter.

The next meeting will be held Jan. 2, 7 p.m. at the Pickaway Arms. The monthly Board of Directors meeting will follow at 8 p.m.

Stoutsville News

By MRS. A. B. WYNKOOP — 474-5922

A Christmas get-together was held Sunday evening at the home of Mr. and Mrs. Marvin Justice in Circleville. Enjoying the occasion were Mr. and Mrs. Dave Miller, Rockledge, Fla.; Mr. and Mrs. Pat Campbell and family, Worthington; Mr. and Mrs. Floyd Campbell, Bermingham, Mich.; Mr. and Mrs. Paul Campbell, Ypsilanti, Mich.; Mr. and Mrs. Bob Justice and family, Circleville; and Mrs. Nellie Campbell.

Mrs. Grace Leist and daughter, Mrs. Ned Young, of Circleville; Mrs. Mildred Justus and the Rev. and Mrs. Charles Hemming and sons visited Rose Leist Saturday afternoon.

Sunday visitors of Mr. and Mrs. Herbert Floyd and family were Mr. and Mrs. Guy Allison and Robin of Circleville and Frances Floyd and son, Gene, of Rochester, Mich.

Mr. and Mrs. Darrel Conrad and granddaughter, Dawn Roy, spent Friday evening with Mr. and Mrs. G. C. Conrad.

Mrs. Belle Aldenderfer was the Sunday dinner guest of her sister, Mrs. Faye Fausnaugh.

Jerry Conrad of near Circleville spent Monday evening with his parents, Mr. and Mrs. G. C. Conrad.

Mrs. Viola Hartranft of Tarlton was the Sunday dinner guest of her mother, Mrs. May Rhymer. Afternoon guests were Mr. and Mrs. David Hartranft and family of Tarlton.

Mr. and Mrs. Oral Storts of Groveport visited Sunday afternoon with Rose Leist.

Mr. and Mrs. John Heeter and sons of Columbus visited Mrs. A. B. Wynkoop and A. B. Wynkoop at the nursing home, Sunday afternoon.

Ashville Lad Wins Junction Stuffed Animal

JESS BLUCK AND FRIEND—Jess Bluck (right) 5, son of Mr. and Mrs. Richard Bluck, Route 2, Ashville, won this 4½ foot stuffed "Little John" character in a drawing Dec. 24 on the Friendly Junction program.

Jess Bluck, 5, son of Mr. and Mrs. Richard Bluck, Route 2, Ashville, won the Walt Disney character "Little John" in the WBNS-TV drawing on Friendly Junction Monday.

Santa Claus drew the young boy's name during the 10 a.m. show from 3,000 applicants.

Ron Steelman of Friendly Junction took the young winner on a tour of the television studio. While at the studio, he was given cookies, talked to Chuck White and received a kiss from Mrs. Rattlebee.

The lad was presented a 4½ foot stuffed bear, crayons and a Robin Hood coloring book. The drawing was for the promotion of the Walt Disney Robin Hood now playing in Columbus.

Hospital News

ADMISSIONS

Timothy Allen Bush, son of Mr. and Mrs. Ron Bush, Williamsport

Rebecca Harrison, daughter of Mr. and Mrs. Charles Harrison, 1110 Atwater Ave.

Chester Combs, son of Mr. and Mrs. Chester Combs Jr., Route 5

Mark McGuire, son of Mr. and Mrs. Charles McGuire, 1313 S. Pickaway St.

Mrs. Lawrence Hoover, 142 Pleasant St.

Ira Arnold, 463 E. Franklin St.

Richard Vincent, 244 Watt St.

Christine Hansen, daughter of Mr. and Mrs. Wayne Hansen, Route 1, Ashville

Herman Fausnaugh, 215 Mingo St.

Mrs. Bessie Pierce, Route 5

DISMISSALS

Delores Emerine, 440 Watt St.

Mrs. Lloyd Hill, Route 4

Municipal Court News

Rosemary Arledge, public intoxication, $19.

Beulah M. Neff, 349 Barnes Ave., disturbing peace, $15 and costs.

4-H Members Must Enroll For 1974 Fair

Those 4-H members intending to show steers as projects in the 1974 Pickaway County Fair must enroll at the Pickaway County Agricultural Extension office, 137 W. Franklin St., by Jan. 1.

Court News

REAL ESTATE TRANSFERS

Brookhill Co. to Stout Investment Co., Lots 1-8, 10, 11, 13, 14, 15; residential A., part residential B

E. Jack and Iris C. Gregory to Remo Joseph Nardi, Walnut Twp., Lot 1, Spurlock Subdivision

Alfred and Margaret Finch, to Walter L. and Nancy J. Taylor, Scioto Twp., 9.464 acres

Burris Grube to Nellie E. Grube, Scioto Twp., 2.356 acres

Jane Beattie Bijur, (deceased) , to Jerome M. Bijur, certificate of transfer, Circleville Twp., 240.70 acres

Elliot M. Marfield, (deceased), to Helen P. Marfield, certificate of transfer, Circleville Twp., 240.70 acres

Robert Hugh Beattie, (deceased), Philadelphia National Bank Trustee, certificate of transfer, Circleville Twp., 240.70 acres

Arthur Gail and Mary M. Barthelmas to Lawrence L. and Jane A. Mets, Circleville Twp., Defenbaugh outlets, 41, 42, 3.87 acres; Circleville 39, 40, 41, 4 acres

George W. VanCamp, (deceased), to Virgilina G. VanCamp, et al., certificate of transfer, Circleville Twp., and Circleville, land and lots

John E. and Iola V. Gifford to Robert K. and Tonya Y. Green, Marion Twp., Fayette County and Perry Twp., Pickaway County, 240.726 acres

Samuel R. Tomlinson, (deceased), to Barbara Tomlinson, Washington Twp., 1.018 acre

Walter C. and Helen C. Rase to Rase Acres, Inc., Washington Twp., 95.47 acres

Don W. and Maxine B. Hughes to Phillip J. and Gloria L. Maycock, Walnut Twp., 5.05 acres

Defendant Dismissed

The City of Circleville vs Beach Signs and others; Beach Signs released and dismissed as party defendant

Divorce Filed

Dian Patrick, 1057 Georgia Road vs Gale Patrick, couple was married May 29, 1970; one child; petition alleges gross neglect of duty and extreme cruelty

Marriage License

Dannie Lee McCain, 19, 363 E. Logan St., student and Diana Faye Jarrell, 17, Route 1, Stoutsville, student

Norman R. Stacy, 26, 118 W. Ohio St., General Electric and Mary V. Housh, 21, 471 Stella Ave., bank teller

Melvin A. Wilson, 23, 1008½ N. Court St., laborer and Sharon Lee Swiggett, 21, Route 8, Chillicothe, beautician

William T. Cassidy Jr., 46, Route 3, oiler and Wilma Clark, 44, Route 3, housewife

Bruce H. McDaniel, 18, Whitehall, electrician and Flora Jean Blakeman, 17, Route 2, Ashville, student

Michael P. Speakman, 31, Route 1, Ringgold, General Electric and Carol J. Bailey, 34, 126 Villa Drive, General Electric

Philip L. Brown, 23, Highwood, Ill., teacher and Sharon Ruth Archer, 22, 1015 Sunshine St., teacher

George J. Haley, 67, Route 5, self-employed and Betty L. Copley, 41, 904 S. Court St., housewife

Mainly About People

Tommy Michael England has been released from the University Hospital, Columbus.

Icelanders heat their homes with hot water from geysers. The word "geyser," meaning "to gush," originated in Iceland.

Keeping Score On The Rainfall

Rainfall for 24 Hour Period	
Ending at 8 a.m.	.00
Actual since Dec. 1	2.34
Normal since Dec. 1	2.37
BEHIND .03 INCH	
Actual since Jan. 1	45.18
Normal since Jan. 1	39.49
River	15.00
Sunrise	7:53
Sunset	5:14

GOLD CLIFF PARK
4 miles South of Circleville on U.S. 23
SKATING SCHEDULE
FRI. and SAT. . . . . . . 7:30-11:00 P.M.
SUNDAY SPECIAL HOURS AND PRICES 3:30-8:00
50¢ RINK CHARGE — 50¢ SKATE RENTAL
CALL FOR PRIVATE PARTIES OR GROUP RATES
474-4187

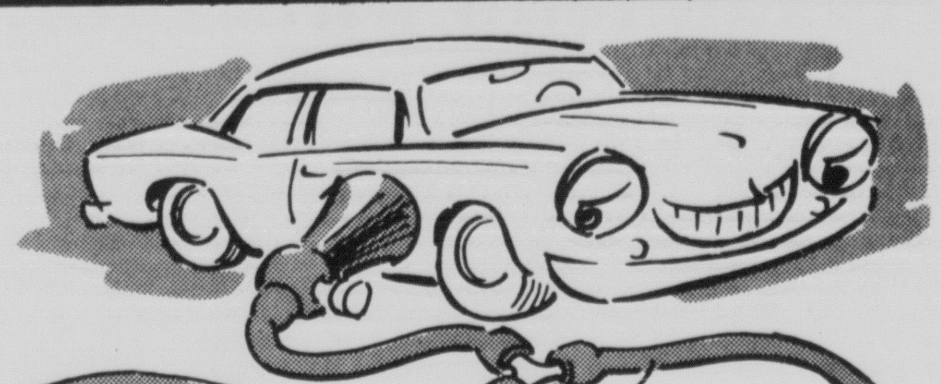

Better Safe Than Sorry!
That's the idea behind preventive auto maintenance: spot trouble before it starts. We'll diagnose . . . then you can decide.
CIRCLEVILLE OIL CO.
FLEET-WING PRODUCTS

New Year's Eve!
AT
THE CARRIAGE HOUSE
ROUTE 23 NORTH
FIVE-COURSE DINNER AND DANCING . . . . $22.50 Per Couple
RESERVATIONS: PHONE 983-4300

Next Year's Full Sock is this years Christmas Club
Open Your Christmas Club Today

Plan ahead. There is no better way to insure your being a happier Santa next year than by opening a '74 Christmas Club this year. Hurry in, we have a Club just right for you. Interest paid on all completed Clubs.
A FULL SERVICE BANK
Each depositor insured to $20,000
FDIC
FEDERAL DEPOSIT INSURANCE CORPORATION
THE Savings BANK
CIRCLEVILLE, OHIO 43113

PLENTY IN STOCK
ALL PRICED TO GO
TOUGH CHEVY TRUCKS

C/10 Cheyenne Super Fleetside Pickup
SAVE $$$ NOW!
HARDEN CHEVROLET
WHERE IT'S A PLEASURE TO DO BUSINESS

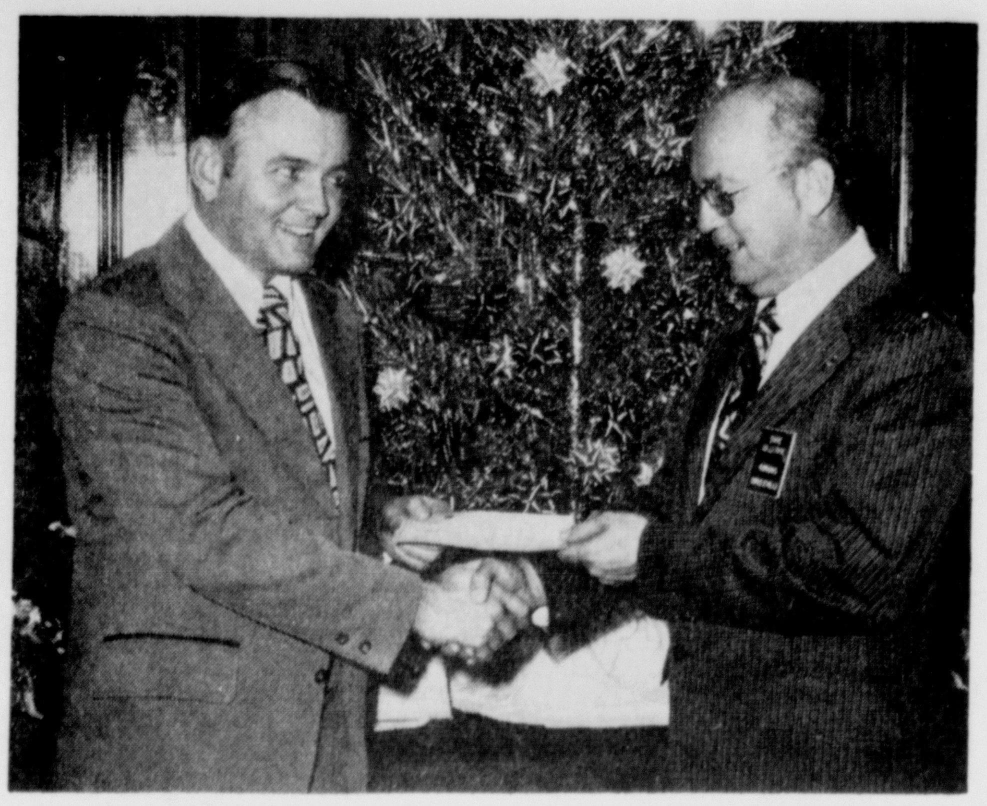

BIG CHECK—Dave Gillespie presents a $500 check to the Rev. Don Makarius, chairman of the Committee on Common Aging. The money will be used by the Senior Citizen's Club here in Circleville.

Stoutsville News

By MRS. A. B. WYNKOOP — 474-5922

A Christmas get-together was held Sunday evening at the home of Mr. and Mrs. Marvin Justice in Circleville. Enjoying the occasion were Mr. and Mrs. Dave Miller, Rockledge, Fla.; Mr. and Mrs. Pat Campbell and family, Worthington; Mr. and Mrs. Floyd Campbell, Bermingham, Mich.; Mr. and Mrs. Paul Campbell, Ypsilanti, Mich.; Mr. and Mrs. Bob Justice and family, Circleville; and Mrs. Nellie Campbell.

Mrs. Grace Leist and daughter, Mrs. Ned Young, of Circleville; Mrs. Mildred Justus and the Rev. and Mrs. Charles Hemming and sons visited Rose Leist Saturday afternoon.

Sunday visitors of Mr. and Mrs. Herbert Floyd and family were Mr. and Mrs. Guy Allison and Robin of Circleville and Frances Floyd and son, Gene, of Rochester, Mich.

Mr. and Mrs. Darrel Conrad and granddaughter, Dawn Roy, spent Friday evening with Mr. and Mrs. G. C. Conrad.

Mrs. Belle Aldenderfer was the Sunday dinner guest of her sister, Mrs. Faye Fausnaugh.

Jerry Conrad of near Circleville spent Monday evening with his parents, Mr. and Mrs. G. C. Conrad.

Mrs. Viola Hartranft of Tarlton was the Sunday dinner guest of her mother, Mrs. May Rhymer. Afternoon guests were Mr. and Mrs. David Hartranft and family of Tarlton.

Mr. and Mrs. Oral Storts of Groveport visited Sunday afternoon with Rose Leist.

Mr. and Mrs. John Heeter and sons of Columbus visited Mrs. A. B. Wynkoop and A. B. Wynkoop at the nursing home, Sunday afternoon.

Ashville Lad Wins Junction Stuffed Animal

JESS BLUCK AND FRIEND—Jess Bluck (right) 5, son of Mr. and Mrs. Richard Bluck, Route 2, Ashville, won this 4½ foot stuffed "Little John" character in a drawing Dec. 24 on the Friendly Junction program.

Jess Bluck, 5, son of Mr. and Mrs. Richard Bluck, Route 2, Ashville, won the Walt Disney character "Little John" in the WBNS-TV drawing on Friendly Junction Monday.

Santa Claus drew the young boy's name during the 10 a.m. show from 3,000 applicants.

Ron Steelman of Friendly Junction took the young winner on a tour of the television studio. While at the studio, he was given cookies, talked to Chuck White and received a kiss from Mrs. Rattlebee.

The lad was presented a 4½ foot stuffed bear, crayons and a Robin Hood coloring book. The drawing was for the promotion of the Walt Disney Robin Hood now playing in Columbus.

Kiwanis Club Gives Senior Citizens $500

The Circleville Kiwanis Club held its meeting at Pickaway Arms Wednesday evening with president Fred Bower in charge.

A $500 check was presented to the Rev. Don Makarius, chairman of Common Aging, to help expenses in running the Senior Citizen Center here in Circleville.

The club donated the trophies to the Circleville Invitational Wrestling Meet Saturday and presented $50 to two needy families to help purchase clothing, toys and other Christmas gifts. Christmas baskets were delivered to a number of needy families by the club.

The Kiwanis club received a letter of appreciation from John Reid, administrator at Berger Hospital, for the club's work in painting room 110 at the hospital. Members participating were Mike Wilson, Ray Cundiff, Waldo Martin, Paul White and Doyle Painter.

The next meeting will be held Jan. 2, 7 p.m. at the Pickaway Arms. The monthly Board of Directors meeting will follow at 8 p.m.

Hospital News

ADMISSIONS

Timothy Allen Bush, son of Mr. and Mrs. Ron Bush, Williamsport

Rebecca Harrison, daughter of Mr. and Mrs. Charles Harrison, 1110 Atwater Ave.

Chester Combs, son of Mr. and Mrs. Chester Combs Jr., Route 5

Mark McGuire, son of Mr. and Mrs. Charles McGuire, 1313 S. Pickaway St.

Mrs. Lawrence Hoover, 142 Pleasant St.

Ira Arnold, 463 E. Franklin St.

Richard Vincent, 244 Watt St.

Christine Hansen, daughter of Mr. and Mrs. Wayne Hansen, Route 1, Ashville

Herman Fausnaugh, 215 Mingo St.

Mrs. Bessie Pierce, Route 5

DISMISSALS

Delores Emerine, 440 Watt St.

Mrs. Lloyd Hill, Route 4

Municipal Court News

Rosemary Arledge, public intoxication, $19.

Beulah M. Neff, 349 Barnes Ave., disturbing peace, $15 and costs.

4-H Members Must Enroll For 1974 Fair

Those 4-H members intending to show steers as projects in the 1974 Pickaway County Fair must enroll at the Pickaway County Agricultural Extension office, 137 W. Franklin St., by Jan. 1.

Court News

REAL ESTATE TRANSFERS

Brookhill Co. to Stout Investment Co., Lots 1-8, 10, 11, 13, 14, 15; residential A., part residential B

E. Jack and Iris C. Gregory to Remo Joseph Nardi, Walnut Twp., Lot 1, Spurlock Subdivision

Alfred and Margaret Finch, to Walter L. and Nancy J. Taylor, Scioto Twp., 9.464 acres

Burris Grube to Nellie E. Grube, Scioto Twp., 2.356 acres

Jane Beattie Bijur, (deceased), to Jerome M. Bijur, certificate of transfer, Circleville Twp., 240.70 acres

Elliot M. Marfield, (deceased), to Helen P. Marfield, certificate of transfer, Circleville Twp., 240.70 acres

Robert Hugh Beattie, (deceased), Philadelphia National Bank Trustee, certificate of transfer, Circleville Twp., 240.70 acres

Arthur Gail and Mary M. Barthelmas to Lawrence L. and Jane A. Mets, Circleville Twp., Defenbaugh outlets, 41, 42, 3.87 acres; Circleville 39, 40, 41, 4 acres

George W. VanCamp, (deceased), to Virgilina G. VanCamp, et al., certificate of transfer, Circleville Twp., and Circleville, land and lots

John E. and Iola V. Gifford to Robert K. and Tonya Y. Green, Marion Twp., Fayette County and Perry Twp., Pickaway County, 240.726 acres

Samuel R. Tomlinson, (deceased), to Barbara Tomlinson, Washington Twp., 1.018 acre

Walter C. and Helen C. Rase to Rase Acres, Inc., Washington Twp., 95.47 acres

Don W. and Maxine B. Hughes to Phillip J. and Gloria L. Maycock, Walnut Twp., 5.05 acres

Defendant Dismissed

The City of Circleville vs Beach Signs and others; Beach Signs released and dismissed as party defendant

Divorce Filed

Dian Patrick, 1057 Georgia Road vs Gale Patrick, couple was married May 29, 1970; one child; petition alleges gross neglect of duty and extreme cruelty

Marriage License

Dannie Lee McCain, 19, 363 E. Logan St., student and Diana Faye Jarrell, 17, Route 1, Stoutsville, student

Norman R. Stacy, 26, 118 W. Ohio St., General Electric and Mary V. Housh, 21, 471 Stella Ave., bank teller

Melvin A. Wilson, 23, 1008½ N. Court St., laborer and Sharon Lee Swiggett, 21, Route 8, Chillicothe, beautician

William T. Cassidy Jr., 46, Route 3, oiler and Wilma Clark, 44, Route 3, housewife

Bruce H. McDaniel, 18, Whitehall, electrician and Flora Jean Blakeman, 17, Route 2, Ashville, student

Michael P. Speakman, 31, Route 1, Ringgold, General Electric and Carol J. Bailey, 34, 126 Villa Drive, General Electric

Philip L. Brown, 23, Highwood, Ill., teacher and Sharon Ruth Archer, 22, 1015 Sunshine St., teacher

George J. Haley, 67, Route 5, self-employed and Betty L. Copley, 41, 904 S. Court St., housewife

Mainly About People

Tommy Michael England has been released from the University Hospital, Columbus.

Icelanders heat their homes with hot water from geysers. The word "geyser," meaning "to gush," originated in Iceland.

Keeping Score On The Rainfall

Rainfall for 24 Hour Period	
Ending at 8 a.m.	.00
Actual since Dec. 1	2.34
Normal since Dec. 1	2.37
BEHIND .03 INCH	
Actual since Jan. 1	45.18
Normal since Jan. 1	39.49
River	15.00
Sunrise	7:53
Sunset	5:14

GOLD CLIFF PARK
4 miles South of Circleville on U.S. 23
SKATING SCHEDULE
FRI. and SAT. . . . . . . 7:30-11:00 P.M.
SUNDAY SPECIAL HOURS AND PRICES 3:30-8:00
50¢ RINK CHARGE — 50¢ SKATE RENTAL
CALL FOR PRIVATE PARTIES OR GROUP RATES
474-4187

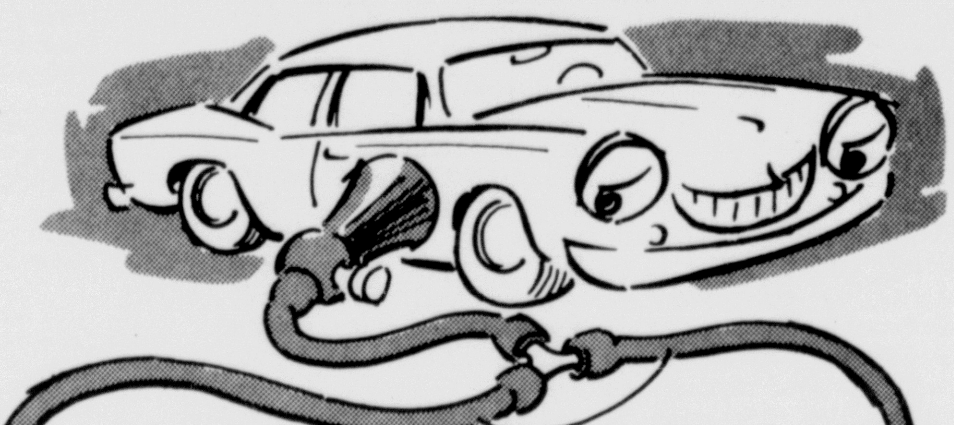
Better Safe Than Sorry!
That's the idea behind preventive auto maintenance: spot trouble before it starts. We'll diagnose . . . then you can decide.
CIRCLEVILLE OIL CO.
FLEET-WING PRODUCTS

New Year's Eve!
AT
THE CARRIAGE HOUSE
ROUTE 23 NORTH
FIVE-COURSE DINNER AND DANCING . . . . $22.50 Per Couple
RESERVATIONS: PHONE 983-4300

PLENTY IN STOCK
ALL PRICED TO GO
TOUGH CHEVY TRUCKS

C/10 Cheyenne Super Fleetside Pickup
SAVE $$$ NOW!
HARDEN CHEVROLET
WHERE IT'S A PLEASURE TO DO BUSINESS

Next Year's Full Sock is this years Christmas Club
Open Your Christmas Club Today

Plan ahead. There is no better way to insure your being a happier Santa next year than by opening a '74 Christmas Club this year. Hurry in, we have a Club just right for you. Interest paid on all completed Clubs.
A FULL SERVICE BANK
Each depositor insured to $20,000
FDIC
FEDERAL DEPOSIT INSURANCE CORPORATION
THE Savings BANK
CIRCLEVILLE, OHIO 43113